

# Ruckus Wireless™ SmartCell Insight™ User Guide

## Supporting SmartCell Insight™ 3.6.0

# Copyright Notice and Proprietary Information

Copyright © 2018 Ruckus Networks, an ARRIS company. All rights reserved.

No part of this content may be reproduced in any form or by any means or used to make any derivative work (such as translation, transformation, or adaptation) without written permission from Ruckus Networks ("Ruckus"). Ruckus reserves the right to revise or change this content from time to time without obligation on the part of Ruckus to provide notification of such revision or change.

## Destination Control Statement

These products and associated technical data (in print or electronic form) may be subject to export control laws of the United States of America. It is your responsibility to determine the applicable regulations and to comply with them. The following notice is applicable for all products or technology subject to export control:

*These items are controlled by the U.S. Government and authorized for export only to the country of ultimate destination for use by the ultimate consignee or end-user(s) herein identified. They may not be resold, transferred, or otherwise disposed of, to any other country or to any person other than the authorized ultimate consignee or end-user(s), either in their original form or after being incorporated into other items, without first obtaining approval from the U.S. government or as otherwise authorized by U.S. law and regulations.*

## Disclaimer

THIS CONTENT AND ASSOCIATED PRODUCTS OR SERVICES ("MATERIALS"), ARE PROVIDED "AS IS" AND WITHOUT WARRANTIES OF ANY KIND, WHETHER EXPRESS OR IMPLIED. TO THE FULLEST EXTENT PERMISSIBLE PURSUANT TO APPLICABLE LAW, RUCKUS DISCLAIMS ALL WARRANTIES, EXPRESS OR IMPLIED, INCLUDING, BUT NOT LIMITED TO, IMPLIED WARRANTIES OF MERCHANTABILITY AND FITNESS FOR A PARTICULAR PURPOSE, TITLE, NON-INFRINGEMENT, FREEDOM FROM COMPUTER VIRUS, AND WARRANTIES ARISING FROM COURSE OF DEALING OR COURSE OF PERFORMANCE. Ruckus does not represent or warrant that the functions described or contained in the Materials will be uninterrupted or error-free, that defects will be corrected, or are free of viruses or other harmful components. Ruckus does not make any warranties or representations regarding the use of the Materials in terms of their completeness, correctness, accuracy, adequacy, usefulness, timeliness, reliability or otherwise. As a condition of your use of the Materials, you warrant to Ruckus that you will not make use thereof for any purpose that is unlawful or prohibited by their associated terms of use.

## Limitation of Liability

IN NO EVENT SHALL RUCKUS, ARRIS, OR THEIR OFFICERS, DIRECTORS, EMPLOYEES, AGENTS, SUPPLIES, LICENSORS AND THIRD PARTY PARTNERS, BE LIABLE FOR ANY DIRECT, INDIRECT, SPECIAL, PUNITIVE, INCIDENTAL, EXEMPLARY OR CONSEQUENTIAL DAMAGES, OR ANY DAMAGES WHATSOEVER, EVEN IF RUCKUS HAS BEEN PREVIOUSLY ADVISED OF THE POSSIBILITY OF SUCH DAMAGES, WHETHER IN AN ACTION UNDER CONTRACT, TORT, OR ANY OTHER THEORY ARISING FROM YOUR ACCESS TO, OR USE OF, THE MATERIALS.

If you are dissatisfied with the Materials or with the associated terms of use, your sole and exclusive remedy is to discontinue their use.

Because some jurisdictions do not allow limitations on how long an implied warranty lasts, or the exclusion or limitation of liability for consequential or incidental damages, some of the above limitations may not apply to you.

# Trademarks

The Ruckus, Ruckus Wireless, Ruckus logo, Big Dog design, BeamFlex, ChannelFly, Edgelron, FastIron, HyperEdge, ICX, IronPoint, OPENG, Xclaim, and ZoneFlex and trademarks are registered in the U.S. and other countries. Ruckus Networks, Dynamic PSK, MediaFlex, FlexMaster, Simply Better Wireless, SmartCast, SmartCell, SmartMesh, SpeedFlex, Unleashed, ZoneDirector and ZoneFlex are Ruckus trademarks worldwide. Other names and brands mentioned in these materials may be claimed as the property of others.

Wi-Fi Alliance®, Wi-Fi®, the Wi-Fi logo, the Wi-Fi CERTIFIED logo, Wi-Fi Protected Access® (WPA), the Wi-Fi Protected Setup logo, and WMM® are registered trademarks of Wi-Fi Alliance. Wi-Fi Protected Setup™, Wi-Fi Multimedia™, and WPA2™ are trademarks of Wi-Fi Alliance.

# Contents

---

<b>About this Document.....</b>	<b>9</b>
Overview.....	9
Document Conventions.....	9
Related Documentation.....	10
Documentation Feedback.....	10
<b>SmartCell Insight Overview.....</b>	<b>11</b>
SmartCell Insight Introduction.....	11
Definition of Terms.....	11
Navigating the SCI User Interface.....	12
Header Panel.....	13
Using the Navigation Bar.....	15
Using the Scheduler.....	16
KRACK Banner.....	17
<b>Overview Dashboard .....</b>	<b>19</b>
Using the Overview Dashboard - Content Panel.....	19
Using Ruckus Smart Analytics.....	21
Actions You Can Perform on the Smart Analytics Display.....	22
How to View Details from the Ruckus Smart Analytics Display.....	24
<b>Filters.....</b>	<b>27</b>
Working With Filters.....	27
AP, SSID and Radio filter.....	27
Date Filter.....	29
Download.....	29
Rx+Tx Filter.....	30
Time Filter.....	30
AP Filters.....	30
SSID Filter.....	31
Client Filter.....	31
Application Filter.....	32
Alarms Filter.....	32
Events Filter.....	32
Sessions Filter.....	33
Using Saved Filters.....	33
Actions You Can Take on a Saved Filter.....	37
<b>Network Report Dashboard.....</b>	<b>39</b>
Network Report.....	39
Network - Overview.....	40
Network - Traffic Distribution.....	40
Network - Top 10 APs by Traffic Volume.....	41
Network - Top 10 APs by Client Count.....	42
Network - Top APs by Traffic Volume (Table).....	42
Network - Top APs by Client Count (table).....	43
Network - Traffic Trend.....	43
Network - Traffic Over Time.....	44

<b>APs &amp; Controllers Report Dashboard.....</b>	<b>45</b>
APs & Controllers Report.....	45
APs & Controllers - Overview.....	47
APs & Controllers - Top 10 APs by Offline Duration.....	48
APs & Controllers - Count Trend.....	48
APs & Controllers - Status Trends.....	49
APs & Controllers - Top 10 AP Models .....	49
APs & Controllers - Top 10 AP Software Versions.....	50
APs & Controllers - Top 10 AP Reboot Reasons.....	50
APs & Controllers - Top 10 APs by Reboot Counts.....	51
APs & Controllers - Top 10 AP Alarm Types .....	51
APs & Controllers - Top AP Models (table).....	52
APs & Controllers - Top AP Software Versions (table).....	52
APs & Controllers - Top APs by Offline Duration (table).....	53
APs & Controllers - Top APs by Reboot Count.....	54
APs & Controllers - APs Configured in Multiple Systems .....	54
APs & Controllers - AP Details for Online/Offline Status.....	55
APs & Controllers - AP Details for Other Statuses.....	56
APs & Controllers - Resource Utilization.....	56
APs & Controllers - License Utilization.....	57
KRACK Assessment.....	57
<b>WLANs Report Dashboard.....</b>	<b>59</b>
WLANs Report .....	59
WLANs - Overview.....	60
WLANs - SSID Changes Over Time.....	61
WLANs -Top Ten SSIDs by Traffic.....	61
WLANs -Top Ten SSIDs by Client Count.....	62
WLANs -Active SSIDs Trend.....	62
WLANs -Top SSIDs by Traffic (table).....	63
WLANs -Top SSIDs by Client Count (table).....	64
<b>Clients Report Dashboard.....</b>	<b>65</b>
Clients Report.....	65
Clients - Overview.....	66
Clients - Top 10 Unique Clients by Traffic.....	67
Clients - Clients Details.....	67
Clients - Unique Clients Trends Over Time (graph).....	68
Clients - Unique Clients Trend Over Time (Table).....	69
<b>Applications Report Dashboard.....</b>	<b>71</b>
Applications Report.....	71
Applications - Overview.....	72
Applications - Top 10 by Traffic Volume.....	73
Applications - Top 10 by Client Count.....	73
Applications - Top Applications by Traffic (table).....	74
Applications - Top Applications by Client Count (table).....	74
<b>Airtime Utilization Report Dashboard.....</b>	<b>75</b>
Airtime Utilization Report.....	75
Airtime Utilization - Overview.....	76
Top 10 APs By Airtime Utilization.....	76

Top APs by Airtime Utilization for 2.4 Ghz.....	77
Airtime Utilization - Top APs by Airtime Utilization for 5 GHz.....	77
Airtime Utilization Trend.....	78
Airtime Utilization - Over Time.....	79
<b>AP Details Report Dashboard.....</b>	<b>81</b>
AP Details Report.....	81
AP Details - Summary.....	83
AP Details - Performance.....	84
AP Details - Details.....	84
AP Details - Stats.....	85
AP Details - Uptime History.....	85
AP Details - Traffic Trend.....	86
AP Details - Unique Clients Trend Over Time.....	86
AP Details - Top 10 Clients by Traffic Volume.....	87
AP Details - Top 10 Applications by Traffic Volume.....	88
AP Details - Top SSIDs by Traffic .....	88
AP Details - Sessions.....	88
AP Details - RSS Trend.....	89
AP Details - SNR Trend.....	89
AP Details - Airtime Utilization Trend.....	90
AP Details - Clients Details.....	91
AP Details - Alarms.....	91
AP Details - Events.....	92
AP Details - Anomalies.....	92
<b>Client Details Report Dashboard.....</b>	<b>93</b>
Client Details Report.....	93
Client Details - Summary.....	94
Client Details - Stats.....	94
Client Details - Top 10 Applications by Traffic Volume.....	95
Client Details - Traffic Trend.....	95
Client Details - RSS Trend.....	96
Client Details - SNR Trend.....	96
Client Details - Sessions.....	96
<b>Data Explorer Dashboard.....</b>	<b>99</b>
Data Explorer and Data Cubes.....	99
Data Exploration.....	99
Using Filters.....	101
Dashboards.....	101
Applications.....	101
Network.....	102
Airtime Utilization.....	103
Clients.....	104
Sessions .....	105
Events.....	106
AP Inventory.....	107
AP Alarms.....	108
Controller Inventory.....	109
Data Cube Filters.....	110
Dimensions.....	111

Measures.....	117
Filter.....	119
Explore.....	121
View Outputs.....	123
Pinboard.....	124
Refresh Options.....	125
Share Link.....	125
Creating a Data Explorer Dashboard.....	126
Actions You Can Perform on an Existing Dashboard.....	132
Opening a Dashboard.....	132
Editing a Dashboard.....	133
Exporting Raw Data Using the SCI Virtual Machine Command Line Interface.....	135
Template File for Exporting Raw Data.....	136
Raw Data Output for Dimensions and Measures.....	138
<b>Admin Dashboard.....</b>	<b>147</b>
Admin Console.....	147
Status and Updates.....	148
Nodes.....	148
Notifications.....	148
Update.....	149
Diagnostics.....	150
Settings.....	151
Controller Settings.....	151
SMTP Settings.....	152
Data Retention.....	154
License.....	155

# About this Document

- Overview..... 9
- Document Conventions..... 9
- Related Documentation..... 10
- Documentation Feedback..... 10

## Overview

This *SmartCell Insight User Guide* provides instructions about how the Ruckus Wireless™ SmartCell Insight (SCI) application works, the reports that it generates, and what they are used for.

This guide is written for service operators and system administrators who are responsible for managing, configuring, and troubleshooting Wi-Fi networks. It assumes basic working knowledge of local area networks, wireless networking, and wireless devices.

### NOTE

Refer to the release notes shipped with your product to be aware of certain challenges when upgrading to this release.

Most user guides and release notes are available in Adobe Acrobat Reader Portable Document Format (PDF) or HTML on the Ruckus Wireless Support Web site at <https://support.ruckuswireless.com/contact-us>.

## Document Conventions

The following two tables list the text and notice conventions that are used throughout this guide.

**TABLE 1** Text conventions

Convention	Description	Example
monospace	Represents information as it appears on screen	[Device name]>
<b>monospace bold</b>	Represents information that you enter	[Device name]> <b>set ipaddr 10.0.0.12</b> <b>ruckus# show running-configap-heartbeat</b>
<b>default font bold</b>	UI components such as screen or page names, keyboard keys, software buttons, and field names  CLI command names and keywords	On the <b>Start</b> menu, click <b>All Programs</b> . <b>ruckus# show running-config ap-heartbeat</b>
<i>italics</i>	Publication titles  CLI command modifiers and variables.	Refer to the <i>SmartZone™ (SZ) 100 and Virtual SmartZone Essentials (vSZ-E) Command Reference</i> for more information  <b>ap- mac</b>

**TABLE 2** Notice conventions

Notice Type	Description
<b>NOTE</b>	Information that describes important features or instructions
<b>CAUTION</b>	Information that alerts you to potential loss of data or potential damage to an application, system, or device
<b>WARNING</b>	Information that alerts you to potential personal injury

## Related Documentation

For a complete list of documents that accompany this release, refer to the Release Notes.

## Documentation Feedback

Ruckus Wireless is interested in improving its documentation and welcomes your comments and suggestions.

You can email your comments to Ruckus Wireless at: [docs@ruckuswireless.com](mailto:docs@ruckuswireless.com)

When contacting us, please include the following information:

- Document title
- Document part number (on the cover page)
- Page number (if appropriate)

# SmartCell Insight Overview

- SmartCell Insight Introduction..... 11
- Definition of Terms..... 11
- Navigating the SCI User Interface..... 12
- Header Panel..... 13
- Using the Navigation Bar..... 15
- Using the Scheduler..... 16
- KRACK Banner..... 17

## SmartCell Insight Introduction

SmartCell Insight (SCI) is a Big Data analytics and reporting platform that enables efficient management of Wireless network. SCI provides deep visibility into the performance (KPIs), operational and planning aspects of the Ruckus wireless network.

SCI provides predictive analytics through automated Machine learning, without any manual configuration or tweaks. Predictive Analytics is one of the critical and major features of SCI. SCI provides ability to slice-and-dice the data, as per the business needs of each user.

SCI is designed with scale-out architecture with support for clustering, to support some of the largest networks in the world. A single instance of SCI can collect, ETL process, correlate and aggregate data from 100,000+ access points.

SCI helps in managing and optimizing the wireless network by providing analytics, reporting and KPIs about devices, users, applications, Access points, RF KPIs, controllers, and more. SCI has several pre-built dashboards/reports, in addition to the ability to slice-and-dice the data in Data Explorer(Custom reporting).

Both SmartZone(SZ) controllers and ZoneDirectors(ZD) are supported by SCI.

### NOTE

All values in the reports, except AP counts, are approximates of the actual values, unless otherwise stated.

## Definition of Terms

The following are terms used in SCI.

**TABLE 3** Definition of Terms

Term	Definition
<b>User Traffic</b>	
User Traffic	Traffic volume, which is transmitted and received in IEEE 802.11 MAC Service Data Unit (MSDU) data frames. This includes all unicast, multicast and broadcast traffic. User Traffic = Rx User + Tx User
Rx User	Traffic volume, which is received by AP (Access Point) in IEEE 802.11 MAC Service Data Unit (MSDU) data frames. This includes all unicast, multicast and broadcast traffic.
Tx User	Traffic volume, which is transmitted by AP (Access Point) in IEEE 802.11 MAC Service Data Unit (MSDU) data frames. This includes all unicast, multicast and broadcast traffic
<b>Management Traffic</b>	
Management Traffic	Traffic volume, which is transmitted and received in IEEE 802.11 control and management frames. This includes all unicast, multicast and broadcast traffic. Abbreviations <i>Mgmt</i> or <i>Mgt</i> are frequently used in the user interface. Mgmt Traffic = Rx Mgmt + Tx Mgmt

**TABLE 3** Definition of Terms (continued)

Term	Definition
Rx Mgmt	Traffic volume, which is received by AP (Access Point) in IEEE 802.11 control and management frames. This includes all unicast, multicast and broadcast traffic.
Tx Mgmt	Traffic volume, which is transmitted by AP (Access Point) in IEEE 802.11 control and management frames. This includes all unicast, multicast and broadcast traffic
<b>Total Traffic</b>	
Total Traffic	Is the sum of the user traffic and management traffic.
Rx Total	Is the sum of the Rx user traffic and management traffic.
Tx Total	Is the sum of the Tx user traffic and management traffic.
<b>Relationship between various traffic metrics</b>	
	<ul style="list-style-type: none"> <li>• Total Traffic = User Traffic + Management Traffic = Rx Total + Tx Total</li> <li>• Rx Total = Rx User + Rx Managemet</li> <li>• Tx Total = Tx User + Tx Managemet</li> <li>• User Traffic = Rx User + Tx User</li> <li>• Managemet Traffic = Rx Managemet + Tx Managemet</li> </ul>
Average Traffic Rate	Traffic volume divided by the selected time period, displayed in bits per second. For example, if the traffic volume for a 15 minutes period is 100GB, the average traffic rate is 889Mbps.
Unique Client	<p>A Wi-Fi client, uniquely identified by its MAC address.</p> <p><b>NOTE</b>  <i>All Radios</i> unique count will not be larger than the sum of the <i>2.4GHz</i> and <i>5GHz</i> radios. This is because a Wi-Fi client could connect to both radios within the selected time granularity, and <i>All Radios</i> unique count will consider this client as a single count.</p>
Session	<p>In SCI, session refers to IEEE 802.11 session. This is an OSI Layer 2 session that is established when a Wi-Fi client associates to an access point and it ends when the client disassociates from the access point.</p> <p><b>NOTE</b>                      This is <b>NOT</b> the same as OSI Layer 7 application layer sessions, like a HTTP session, telnet session, etc. More often than not, a single IEEE 802.11 session cannot support multiple application layer sessions, and the creation and termination of IEEE 802 sessions are often transparent to the user at the application layer.</p>

## Navigating the SCI User Interface

The SCI user interface consists of four major sections: a header panel at the top, a navigation bar to the left of the screen, an expandable Schedules panel, and the main content panel.

Use the navigation bar on the left side of the screen to access any of the built-in reports, customize the way you view your data using the Data Explorer, or configure administrator settings.

The following image illustrates the four main sections of the SCI user interface. Refer to the table below for descriptions of each web interface element.

FIGURE 1 SCI web interface elements

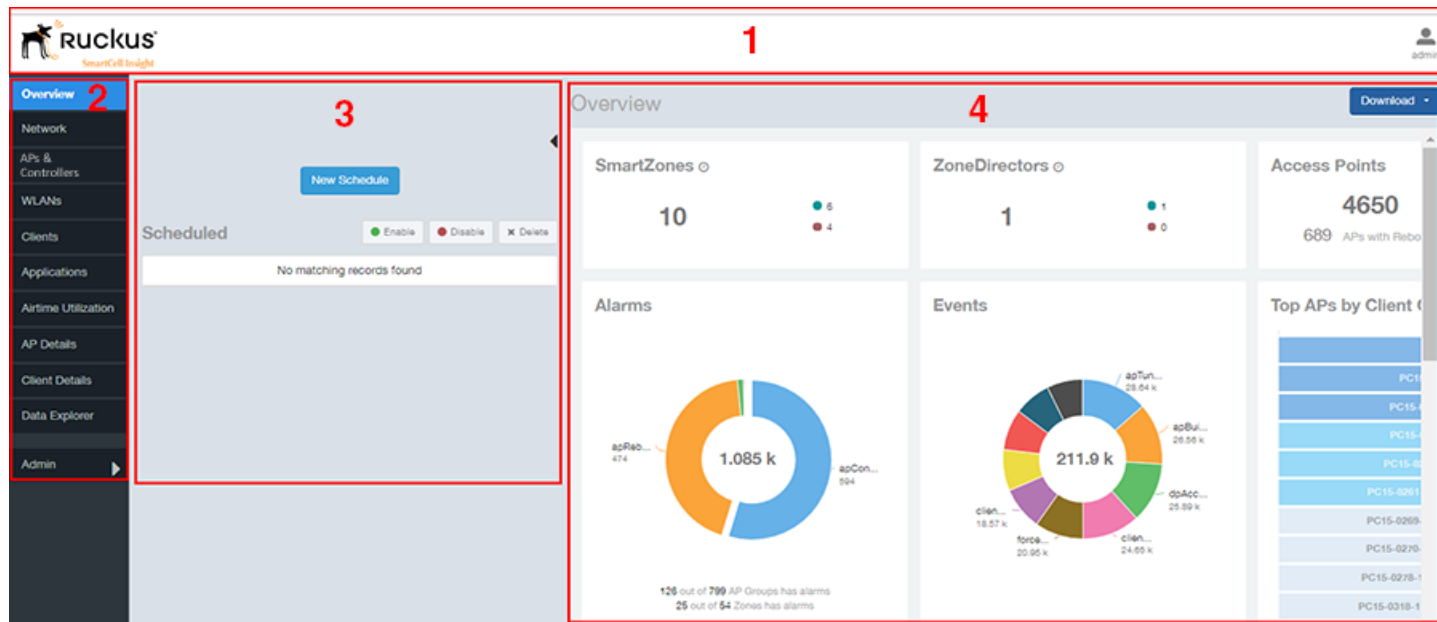

TABLE 4 SCI web interface elements

No.	Name	Description
1	Header Panel	Displays the currently logged in user profile. Click the user icon  to update the profile or change the password as required.
2	Navigation Bar	Contains links that take you to the various dashboards and the Data Explorer cubes and Admin console.
3	Schedules Panel	Allows you to create schedules for generating and delivering reports.
4	Content Panel	This large section contains the content of the page you are currently viewing.

## Header Panel

The header panel contains information about the user.

When you click the user icon  a pop-up appears with two options.

FIGURE 2 User Information pop-up

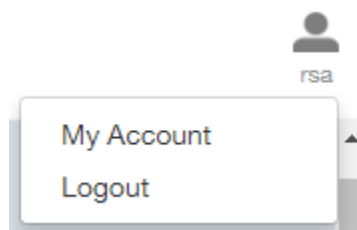

Click the:

- **My Account** link to launch the My Account screen and enter user information.
- **Logout** link to log out of SCI.

**FIGURE 3** My Account

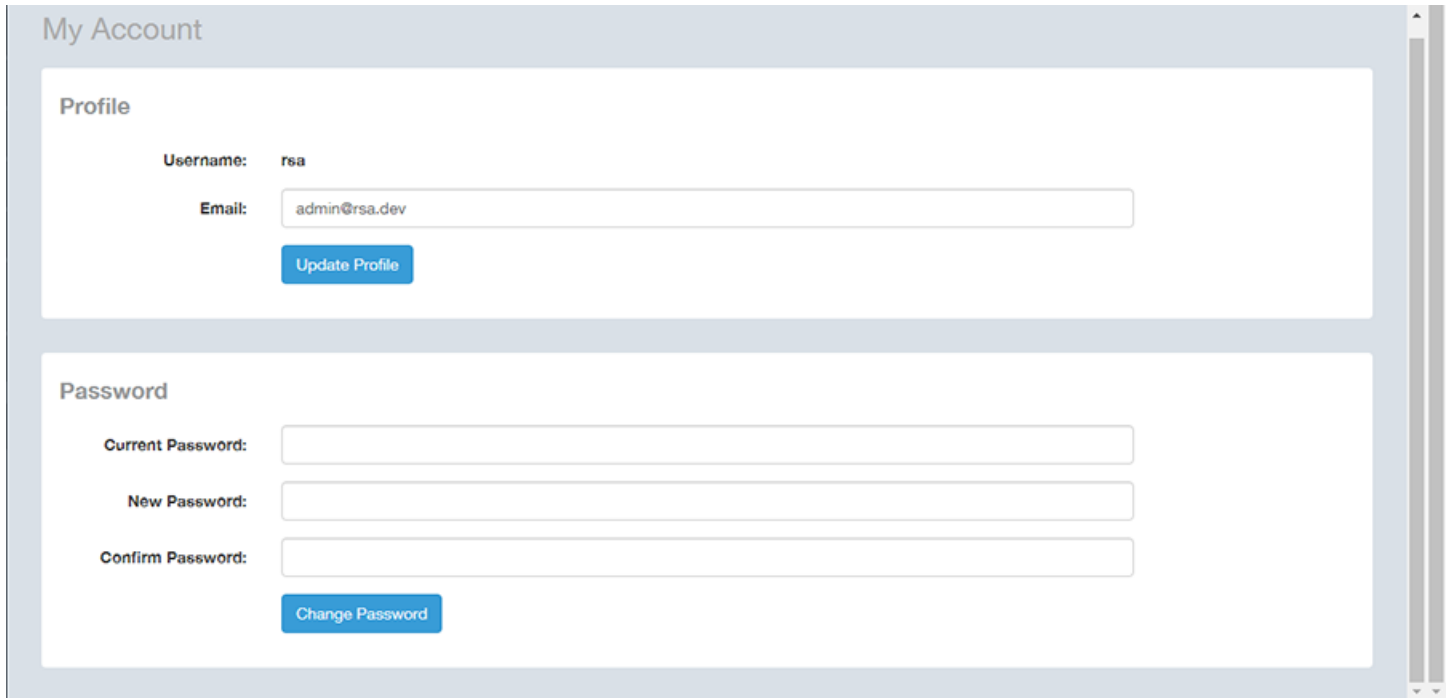

The 'Profile' section includes:  
- Username: rsa  
- Email: admin@rsa.dev (with an input field)  
- An 'Update Profile' button.  
The 'Password' section includes:  
- Current Password: (with an input field)  
- New Password: (with an input field)  
- Confirm Password: (with an input field)  
- A 'Change Password' button.

You can add profile information such as email ID for the user, and click the **Update Profile** button to save the change. You can also enter, change and confirm your password, and click the **Change Password** button to save the changes.

## Using the Navigation Bar

Using the navigation bar is how you access all dashboards of the SCI, as shown in the following figure.

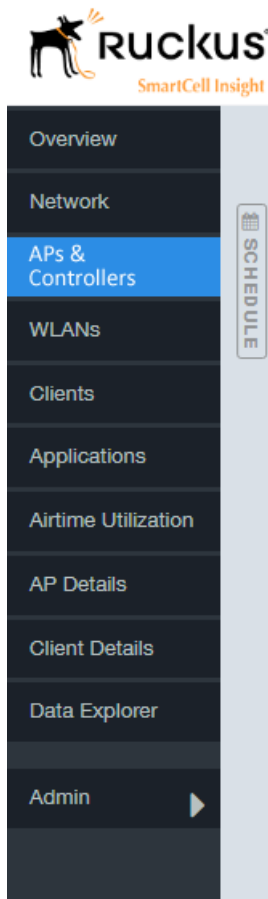

The main actions you can take from the navigation bar include:

- Using the **Admin** console. The Admin console is where you add controllers to your network. The admin console also shows the health of the system and checks for updates. Links to view the status of external sources that SCI uses, such as Hadoop, Spark and Druid, are also provided.
- Using **Data Explorer**. Data Explorer is a custom reporting tool that allows you to manipulate an OLAP (Online Analytical Processing) cube to address the needs of a wide variety of users. Refer to [Data Explorer and Data Cubes](#) on page 99 for details.
- Generating reports. The remaining dashboards in SCI can be used to generate reports.
  - To filter the content displayed, click either the **AP - SSID - Radio** filter or the **Time Period** filter. For more information about using filters to generate specific reports, refer to the [Working With Filters](#) on page 27
  - To download a copy of the content currently displayed on the screen, click **Download**, and select **CSV** or **PDF** as the file type.

# Using the Scheduler

The Scheduler allows you to create schedules to generate reports to be sent out to recipients.

To invoke the Scheduler, click the thin "Schedule" frame just to the right of the navigation bar in any of the report dashboards. The example below is from the Overview dashboard.

FIGURE 4 Schedule frame to click to invoke Scheduler

The Scheduler allows you to create reports at set dates and times. The area numbered 1 in the figure below contains the Schedules frame. The black arrow head at the top right hand corner of the Schedules frame works like a toggle switch, and allows you to expand or collapse the frame. Select the **New Schedule** button on the top of the Scheduler to create a new schedule. The **Create Schedule** screen appears, as shown in the area numbered 2 in the figure below.

FIGURE 5 Scheduler on the Overview Dashboard

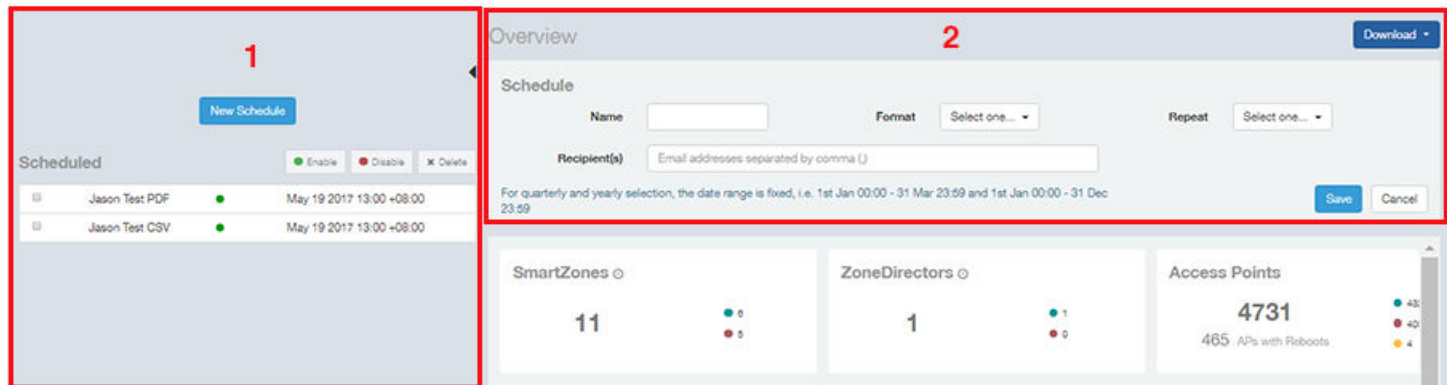

- **Name:** Enter the name of the schedule.
- **Format:** Select the format of the report from the drop down list, either PDF or CSV.
- **Repeat:** Select a time frame for the schedule, whether Daily, Weekly, Monthly, Quarterly, or Yearly. If you select Daily, you also need to set the hour from the Hour drop down list. If you select Weekly, you also need to set the Day of Week and Hour. If you select Monthly, you also need to set the Day of Month and Hour. If you set Quarterly or Yearly, the date range is fixed before hand.
- **Recipient(s):** Enter the email addresses of one or more recipients. If you have more than one email address to enter, separate the email addresses with a comma.

Click **Save** to save the schedule details. A new schedule is created and listed in the Schedule frame numbered 1 in the figure above.

### NOTE

The Scheduler creates reports one hour after the specified time regardless of whether data exists.

The Schedule frame contains the list of created schedules, and above this list of schedules, the **Enable**, **Disable**, and **Delete** buttons. Select the schedule from the list and click the:

- **Enable** button to activate the schedule.
- **Disable** button to deactivate the schedule.
- **Delete** button to remove the schedule.

The schedule frame is integrated into all the report dashboards. All the filters and functionality of the dashboards can be used to create reports to be sent at specific dates and times to recipients. A sample Network dashboard is shown in the figure below. Refer to the specific dashboard for the description of how the dashboard and filters work.

**FIGURE 6** Network Dashboard Containing Schedules

## KRACK Banner

A KRACK banner appears at the top of each SCI screen. You can click on this banner to obtain information about the KRACK vulnerability of all your access points.

The KRACK banner that appears at the top of each screen is shown below:

**FIGURE 7** KRACK Banner

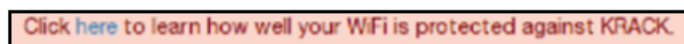

Clicking on the banner will bring you to the Access Points dashboard, from which you can check the status of your access points and take recommended action. For more information, refer to [KRACK Assessment](#) on page 57.

# Overview Dashboard

- Using the Overview Dashboard - Content Panel..... 19
- Using Ruckus Smart Analytics..... 21

## Using the Overview Dashboard - Content Panel

The Overview dashboard is the main dashboard that is displayed when you log in to SCI. It provides an overview of some important statistics of your WiFi network, shown in the figures below.

The purpose of this section is to describe the areas of the content panel of the Overview dashboard.

FIGURE 8 Overview Dashboard - Top Portion

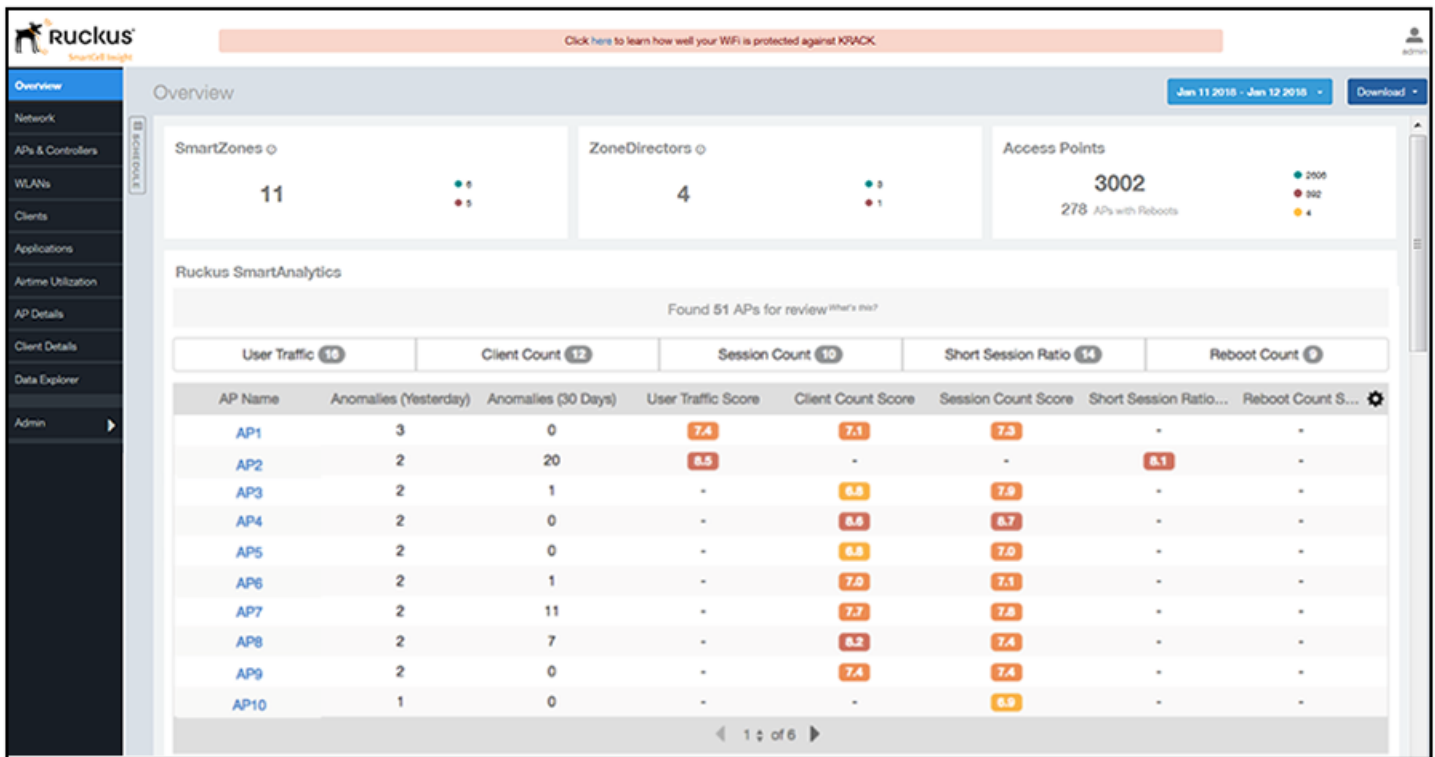

The areas shown in this portion of the Overview Dashboard are:

- SmartZones - Displays the number of SmartZone controllers being used in your WiFi network. The green and red dots depict how many of these controllers are active and inactive. For more information on the controllers that you have registered, go to the Admin Console > Settings portion of SCI.
- ZoneDirectors - Displays the number of ZoneDirector controllers being used in your WiFi network. The green and red dots depict how many of these controllers are active and inactive. For more information on the controllers that you have registered, go to the Admin Console > Settings portion of SCI.

## Overview Dashboard

### Using the Overview Dashboard - Content Panel

- Access Points - Shows the number of APs in the network. Green and red status indicates if they are up or down, and yellow indicates other statuses, such as "Provisioned," "Discovery," and "Rebooting."
- Ruckus SmartAnalytics - For information about how to use Smart Analytics, refer to [Using Ruckus Smart Analytics](#) on page 21.

FIGURE 9 Overview Dashboard - Middle Portion

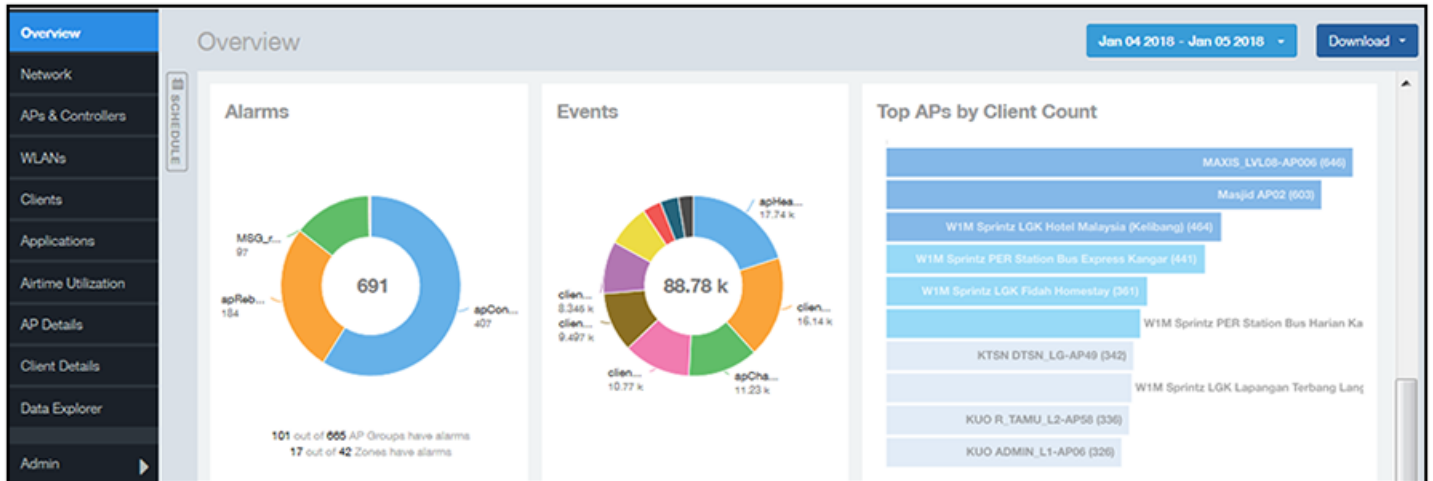

The areas shown in this portion of the Overview Dashboard are:

- Alarms - Displays the most frequently occurring alarms in the network. Hover over a color or name to display the full name of the alarm. Go to the Data Explorer dashboard for more information about events.
- Events - Displays the most frequently occurring events in the network. Hover over a color or name to display the full name of the event. Go to the Data Explorer dashboard for more information about events.
- Top APs by Client Count - Displays the APs being accessed by the most clients. This information is also represented in more detail in the Network Dashboard.

FIGURE 10 Overview Dashboard - Lower Portion

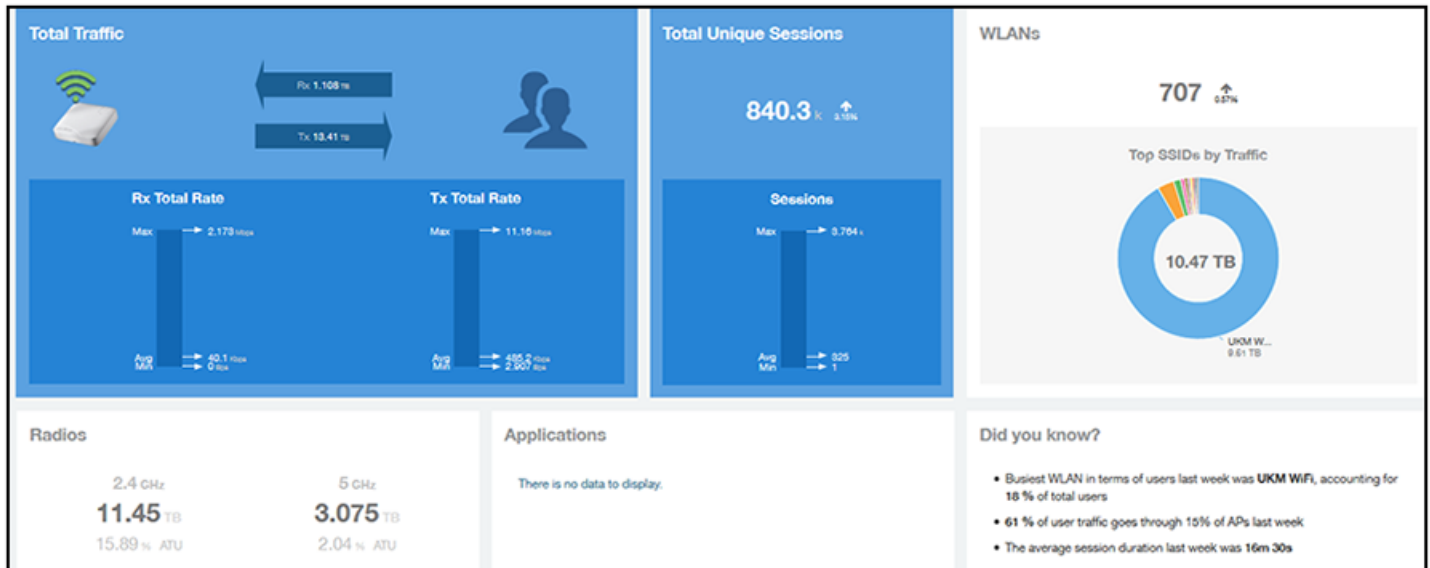

The areas shown in this portion of the Overview Dashboard are:

- Total Traffic - Shows statistics about traffic received and transmitted by the access points, including the maximum and minimum rates of traffic. Go to the Network dashboard for more information about traffic.
- Total Unique Sessions - Shows the number of IEEE 802.11 sessions between all clients and APs on the network. Go to the Data Explorer dashboard for more information about sessions.
- WLANs - Displays the top SSIDs by traffic, which is also shown in the WLANs dashboard. Hover over a portion of the pie display to obtain more information about each SSID.
- Radios - Displays client data usage, in terabytes, for both the 2.4 GHz and 5.0 GHz networks. For more information about radios, go to the Airtime Utilization dashboard.
- Applications - Shows the applications being used more frequently by the clients in the network. For more information about applications usage, go to the Applications dashboard.
- "Did you know?" - Provides a short bulleted list about your system, such as the average duration of a session for a week, or the busiest SSID. The "Did you know?" section is updated every time you return to the Overview dashboard.

## Using Ruckus Smart Analytics

Ruckus Smart Analytics uses advanced analytics techniques to identify APs that are exhibiting different-from-normal behavior, and flags them for review.

If an AP is flagged for review, it does not necessarily mean that there is a problem with the AP. It just means that Ruckus Smart Analytics detected outside-of-normal behavior for that AP. An AP is flagged for review under the following conditions:

- User Traffic: An AP is flagged for review when the User Traffic is unusually high or low compared to the expected trends
- Client Count: An AP is flagged for review when the Client Count is unusually high or low compared to the expected trends
- Session Count: An AP is flagged for review when the Session Count is unusually high or low compared to the expected trends
- Short Session Ratio: An AP is flagged for review when the ratio of short sessions per total sessions becomes unusually high.

- Reboot Count: An AP is flagged for review when the number of times the AP has been rebooted is unusually high.

The following figure shows an example of Ruckus Smart Analytics output, which appears only on the Overview dashboard:

**FIGURE 11** Default Display Example of Ruckus SmartAnalytics

AP Name	Anomalies (Yesterday)	Anomalies (30 Days)	User Traffic Score	Client Count Score	Session Count Score	Short Session Ratio...	Reboot Count S...
AP1	3	0	7.4	7.1	7.3	-	-
AP2	2	20	8.5	-	-	8.1	-
AP3	2	1	-	6.8	7.9	-	-
AP4	2	0	-	8.6	8.7	-	-
AP5	2	0	-	6.8	7.0	-	-
AP6	2	1	-	7.0	7.1	-	-
AP7	2	11	-	7.7	7.8	-	-
AP8	2	7	-	8.2	7.4	-	-
AP9	2	0	-	7.4	7.4	-	-
AP10	1	0	-	-	6.9	-	-

After the first few days, the system begins showing results, but the accuracy of the results improves over time, as the system learns more about the AP user traffic, client and session patterns. The results are usually accurate after one month, when the system completes learning and understands the short-term, medium-term and long-term trends for each of these metrics for each AP. The list of APs for review is refreshed every 24 hours.

**NOTE**

At the top of the SmartAnalytics display, shown above, each anomaly type (User Traffic, Client Count, Session Count, Short Session Ratio, and Reboot Count) has a number in grey. These numbers indicate the total number of access points flagged for possible problems for the corresponding anomaly type.

## Actions You Can Perform on the Smart Analytics Display

The default display of the Ruckus SmartAnalytics information shows all possible anomalies for all access points that you have currently selected. You can do the following:

- To interpret the color coding and associated scores, note that the closest the score is to 10, the more likely there is to be an issue with the AP for the corresponding anomaly type:
  - Deep red = a score in the range of 9 to 10
  - Orange red = a score in the range of 8 to 9
  - Amber = a score in the range of 7 to 8
  - Deep yellow = a score in the range of 6 to 7
  - Bright yellow = a score in the range of 5 to 6
- Click on any AP to go to the AP Details dashboard for that AP, where you can then view anomaly charts for details, as shown in [How to View Details from the Ruckus Smart Analytics Display](#).

- Use the gear icon on the upper right of the SmartAnalytics display to customize the output.
- Click on any of the Anomaly tabs to display the output for only the tabs you select. For example, if you want to view only the access points that have a possible anomaly with reboot count, highlight the Reboot Count tab only. The following figure shows a sample display for this scenario (note that the Reboot Count tab has been selected and appears in gray below):

FIGURE 12 Ruckus SmartAnalytics Output When Filtering on Reboot Count Only

Ruckus SmartAnalytics									
Found 51 APs for review <small>What's this?</small>									
User Traffic <b>16</b>		Client Count <b>12</b>		Session Count <b>10</b>		Short Session Ratio <b>14</b>		Reboot Count <b>9</b>	
AP Name	Anomalies (Yesterday)	Anomalies (30 Days)	User Traffic Score	Client Count Score	Session Count Score	Short Session Ratio...	Reboot Count S...	⚙️	
AP11	1	30	-	-	-	-	8.6		
AP12	1	0	-	-	-	-	7.1		
AP13	1	3	-	-	-	-	6.6		
AP14	1	2	-	-	-	-	6.6		
AP15	1	2	-	-	-	-	6.4		
AP16	1	2	-	-	-	-	6.4		
AP17	1	0	-	-	-	-	6.4		
AP18	1	4	-	-	-	-	6.2		
AP19	1	2	-	-	-	-	6.2		

- To sort anomalies by one of the scores, click on the desired column, then use the arrow that appears. The screen below shows sorting on Client Score Count, with the highest score on top.

Ruckus SmartAnalytics									
Found 51 APs for review <small>What's this?</small>									
User Traffic <b>16</b>		Client Count <b>12</b>		Session Count <b>10</b>		Short Session Ratio <b>14</b>		Reboot Count <b>9</b>	
AP Name	Anomalies (Yesterday)	Anomalies (30 Days)	User Traffic Score	Client Count Score ▼	Session Count Score	Short Session Ratio...	Reboot Count S...	⚙️	
AP1	2	0	-	8.6	8.7	-	-		
AP2	2	7	-	8.2	7.4	-	-		
AP3	2	11	-	7.7	7.8	-	-		
AP4	1	4	-	7.6	-	-	-		
AP5	2	0	-	7.4	7.4	-	-		
AP6	3	0	7.4	7.1	7.3	-	-		
AP7	2	1	-	7.0	7.1	-	-		
AP8	1	0	-	6.9	-	-	-		
AP9	2	1	-	6.8	7.9	-	-		
AP10	2	0	-	6.8	7.0	-	-		

## How to View Details from the Ruckus Smart Analytics Display

From the Ruckus Smart Analytics output, you can click on an AP/MAC Address link, which takes you to the AP Details Dashboard, where graphical representations of each anomaly type for that AP are shown (see the illustrations below for examples).

The following figures show examples of each anomaly type, with extra detail provided when you place your cursor over a portion of the chart.

FIGURE 13 Client Count

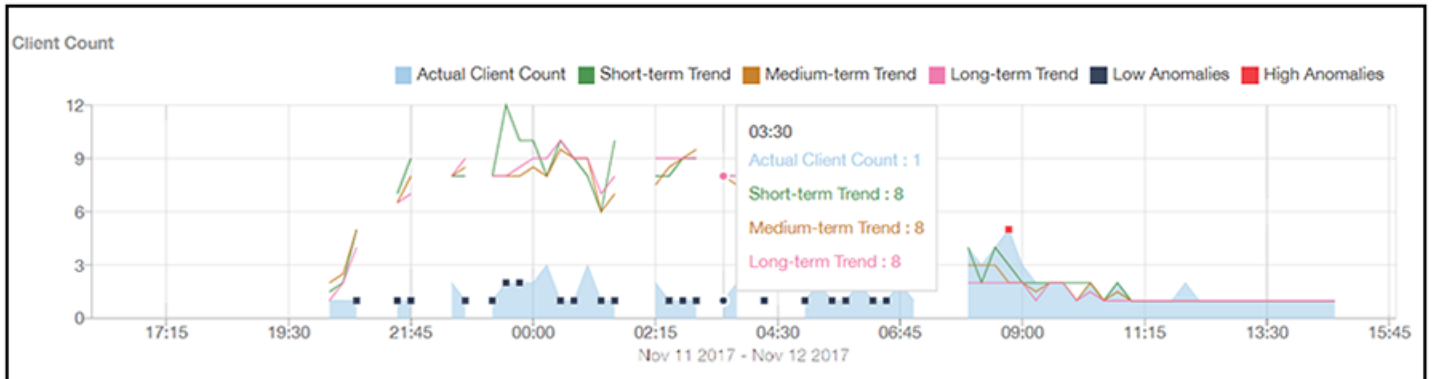

FIGURE 14 User Traffic

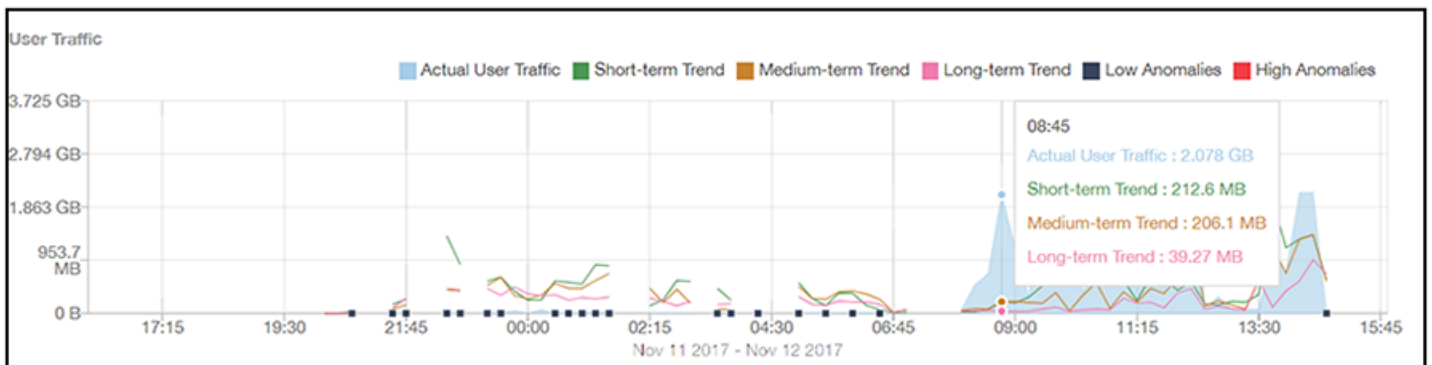

FIGURE 15 Session Count

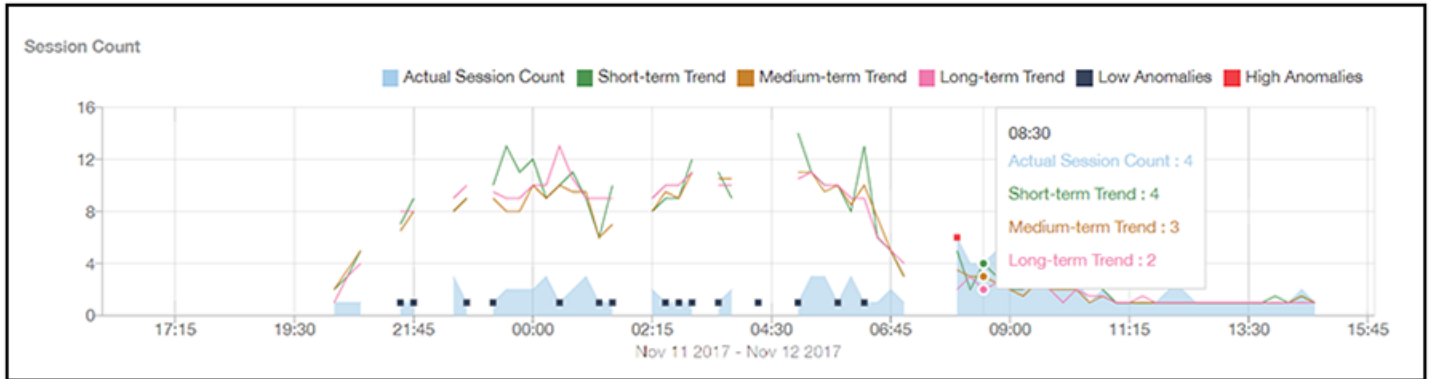

FIGURE 16 Short Session Ratio

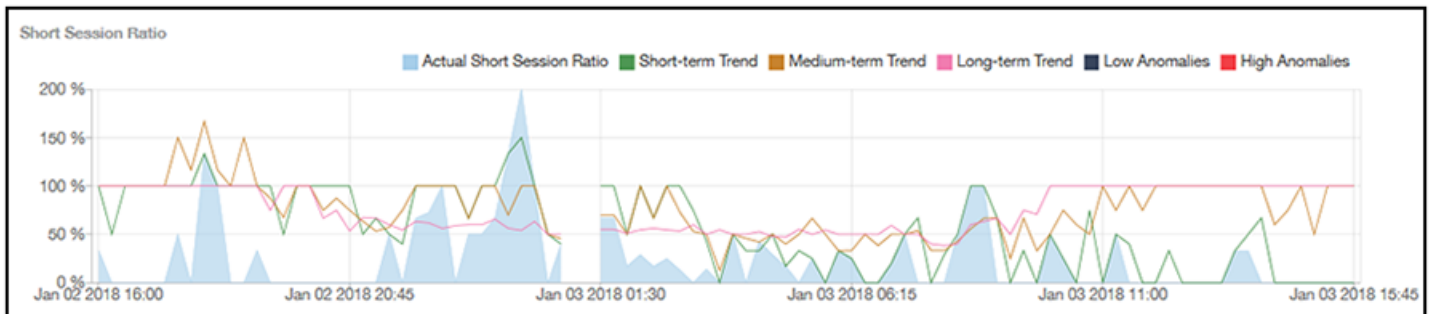
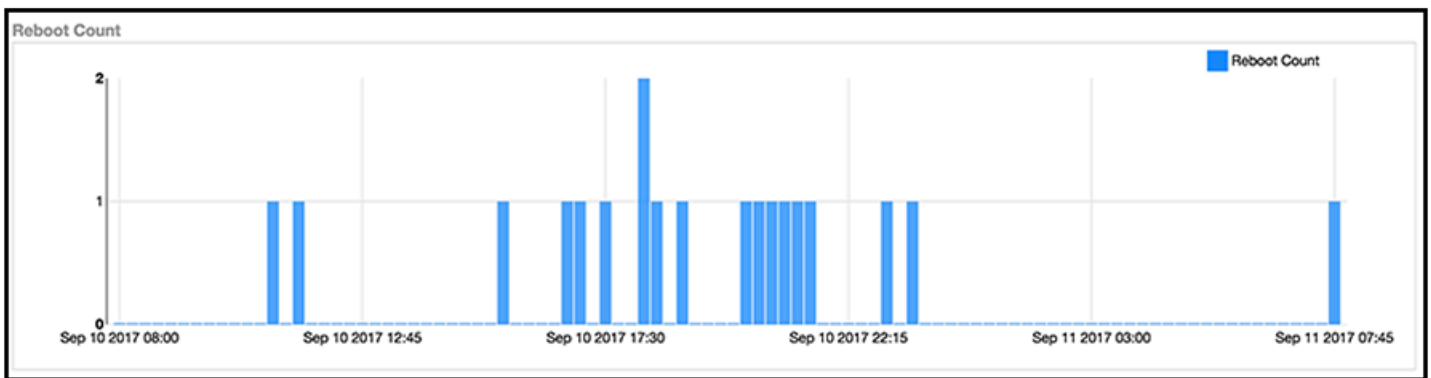

FIGURE 17 Reboot Count

# Filters

- Working With Filters.....27
- AP, SSID and Radio filter..... 27
- Date Filter.....29
- Download.....29
- Rx+Tx Filter..... 30
- Time Filter..... 30
- AP Filters.....30
- SSID Filter..... 31
- Client Filter..... 31
- Application Filter..... 32
- Alarms Filter..... 32
- Events Filter.....32
- Sessions Filter..... 33
- Using Saved Filters.....33

## Working With Filters

Filters are built into the report dashboards so that you can segregate and drill down into the data.

By selecting APs and setting a date range, you can examine specific subsets of data for any AP or group of APs for any time period in any of your wireless networks. For example, if you want to see just the total traffic and client counts for a certain AP on a certain day, you could use the Network Overview report, and simply select that AP and date only.

The same filters are available on most dashboards:

- **AP/Radio Filter** (on some screens, **AP/SSID/Radio** filter)
- **Date Filter**
- **Saved Filters**. For information on how to use Saved Filters, refer to [Using Saved Filters](#) on page 33.

Once you have filtered the data, you can use the **Download** button to download the current dashboard reports in CSV or PDF format.

**FIGURE 18** AP/Radio Filter, Date Filter, Saved Filters, and Download button

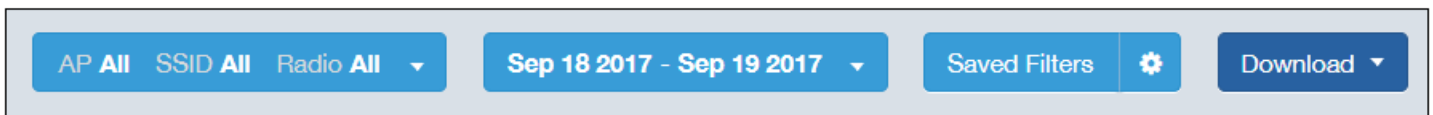

## AP, SSID and Radio filter

Use these filters to generate SCI dashboards.

**Custom AP, SSID and Radio Filter:** The user can select APs, SSID and Radio (numbered 1 in the figure below) to view and analyze data.

FIGURE 19 Custom AP and Radio Filter

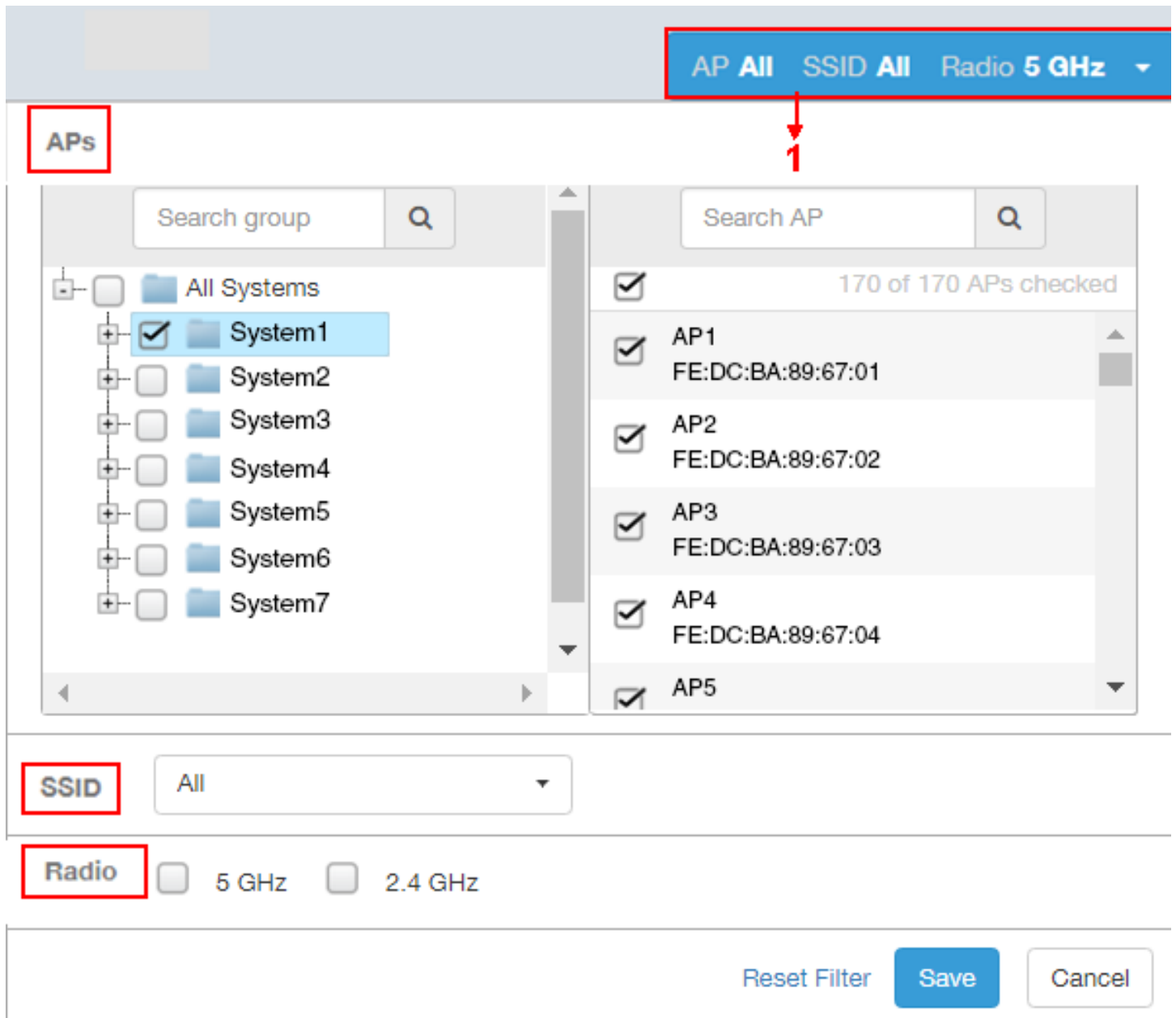

- The APs area contains a nested list of APs, You need to click on one of the system names and continue to expand the list to drill down to the APs. The hierarchy of the list is: System > Controller > Domain > Zone > AP group > AP. You can select the AP, or/and controller, or/and zone as per your requirement. If you select a particular zone or AP group, the total number of APs is displayed. You can search the APs by AP name, and AP MAC. You can also search by controller, zone, AP group, and even a partial string.
- The SSID dropdown lists contains a nested list of SSID. You can select the SSID and by default all SSID is selected. You can select or deselect all SSID or a particular SSID.

**NOTE**

SSID option is seen on the network, WLAN, client and application dashboards.

- Radio select 5 or 2.4 or both GHz.

Follow these steps to:

1. Choose the AP, SSID and Radio filters
2. Click the **Save** button to save your selections
3. Use the **Reset Filter** button to clear the previous selections.

## Date Filter

FIGURE 20 Custom Date Filter

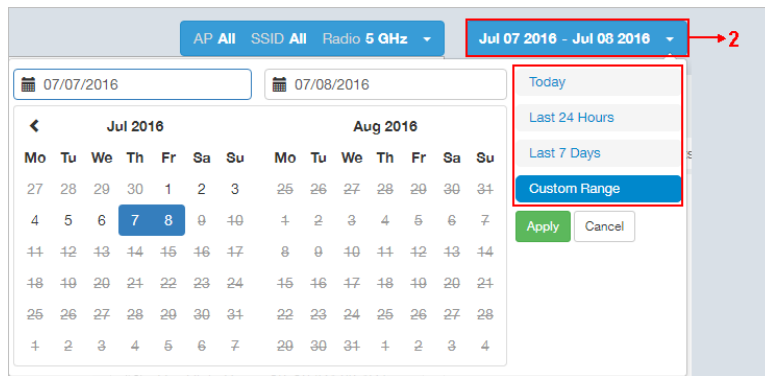

**Custom Date** Select a date range to update the dashboard. You can plot time for a certain period which could be today, last 24 hours, last 7 days, or a custom range (default value). This filter is numbered as **2** in the figure above.

Click on **Apply** to save the specified filters and to update the dashboard.

## Download

Use the download option to export the report in either CSV or PDF format.

FIGURE 21 Download option

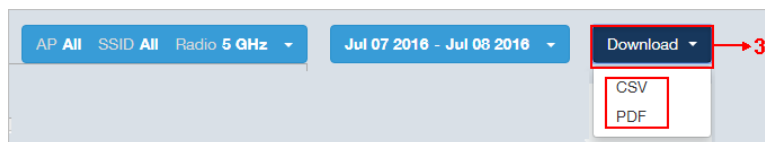

This filter (numbered **3** in the figure above) is available on most dashboards.

Click on the format required. The report is downloaded, which needs to be opened and saved to the selected drive.

## Rx+Tx Filter

Use Rx+Tx filters to choose operating ranges in various dashboards.

FIGURE 22 Rx+Tx filter

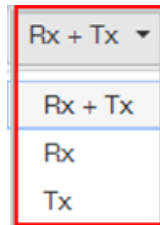

Select the Rx+Tx (default value), Rx, or Tx operating ranges. This filter can be used in the Network, WLAN and Application dashboards.

## Time Filter

Time filter for various dashboards allows you to specify the level of granularity.

The smaller the amount of time you specify, the more detail will appear in the corresponding dashboard.

FIGURE 23 Time filter

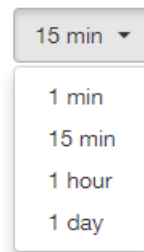

Specify the time frame of 1 minute, 15 minutes (default value), 1 hour or 1 day for applicable dashboards.

## AP Filters

AP filters for various dashboards.

FIGURE 24 Top 100 APs

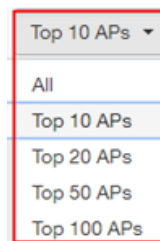

Specify the APs filter of top 10 (default value), 20, 50, or 100 for applicable dashboards.

**FIGURE 25** Last Changed 10 APs

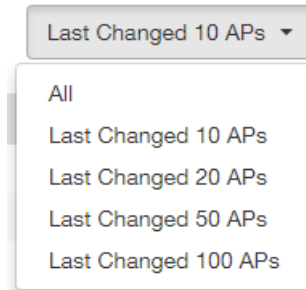

Specify the changed APs to display; the default is 10.

## SSID Filter

SSID filter for WLAN dashboard.

**FIGURE 26** SSID filter

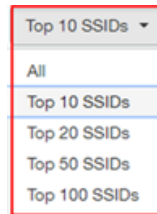

Specify the SSID filter of top 10 (default value), 20, 50, or 100 SSIDs for WLAN traffic and client sections.

## Client Filter

Use the Client filter for determining client usage.

**FIGURE 27** Client filter

Specify the client filter of top 10 (default value), 20, 50, or 100 for client and trends section in the Client dashboard.

# Application Filter

Application filter for the Applications dashboard:

FIGURE 28 Application filter

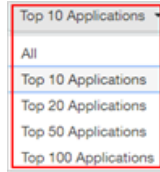

Specify the application filter of top 10 (default value), 20, 50, or 100 for the Applications dashboard sections of traffic and client reports.

# Alarms Filter

Specify the last 10 (default value), 20, 50, or 100 alarms to display on applicable dashboards.

FIGURE 29 Alarms Filter

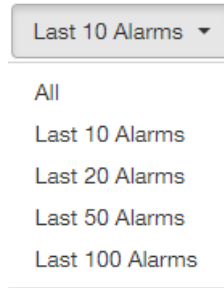

# Events Filter

Specify the last 1,000 (default value), 2000, or 5,000 events to display on applicable dashboards.

FIGURE 30 Events Filter

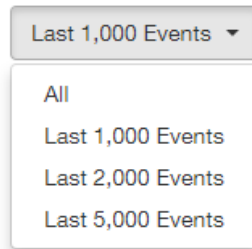

## Sessions Filter

Specify the last 1,000 (default value), 2000, or 5,000 sessions in applicable dashboards.

FIGURE 31 Sessions Filter

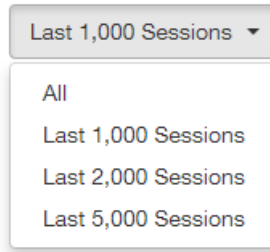

## Using Saved Filters

SCI allows you to create custom filters and then save them for future use on a per-report basis.

For all dashboards that support filters, you can create any number of customized filters from which to run reports. This can be useful if you want to use a specific filter repeatedly for a specific set of APs, for example.

The bar at the top of a dashboard that support filters is shown below:

FIGURE 32 Radio, Date and Saved Filters and Download bar

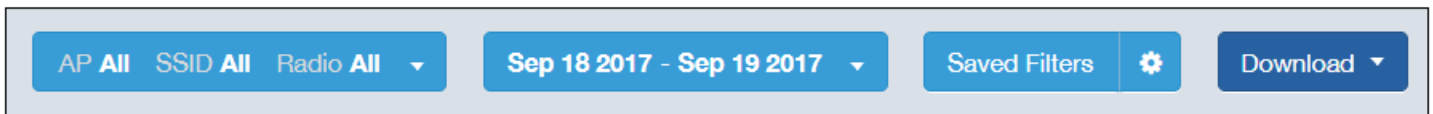

The following steps show an example of how to create and save a new filter:

1. Open a dashboard for which you want to create a filter. For example, if you want to create a saved filter for the Network dashboard, the upper portion of that dashboard is shown below.

FIGURE 33 Network Dashboard Example of Creating a Saved Filter - Before Changes

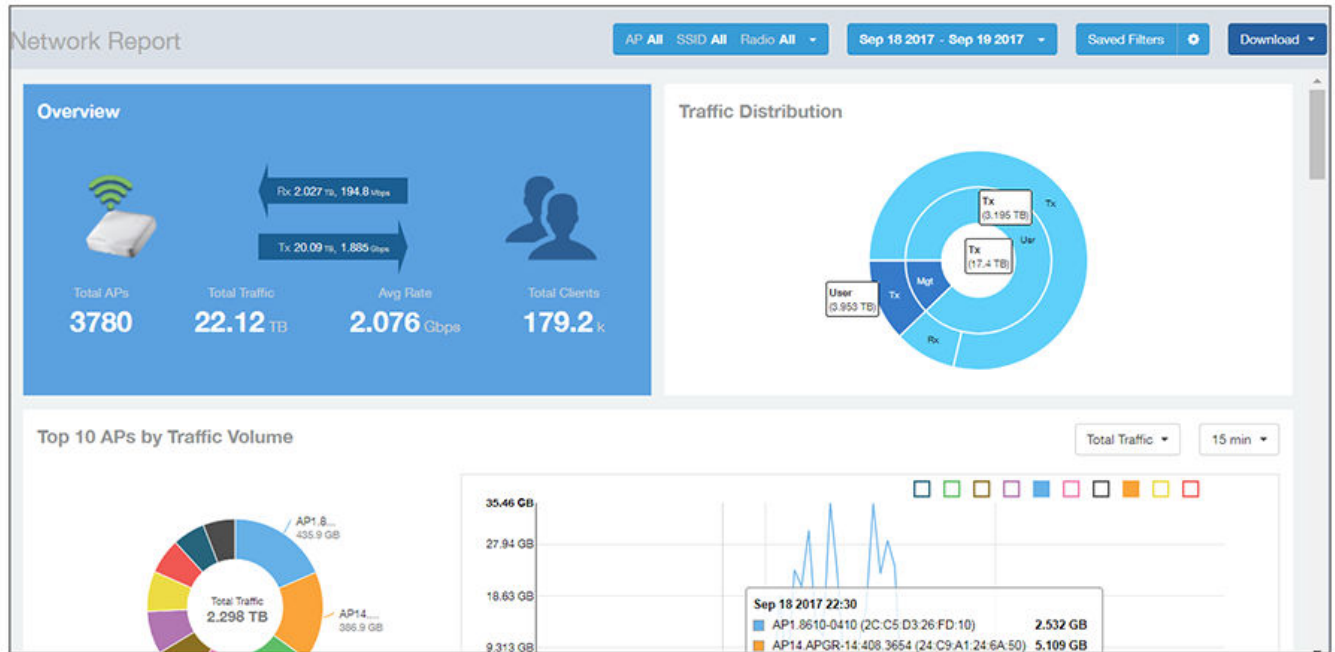

2. Make the desired selections to any filter. In the example figure below, no changes are made to the Radio or Date filters, but in the Top 10 APs by Traffic Volume filters, the Traffic and time-increment drop-downs have been changed to Rx Total and 1 day, respectively.

FIGURE 34 Network Dashboard Example of Creating a Saved Filter - After Desired Filter Selections

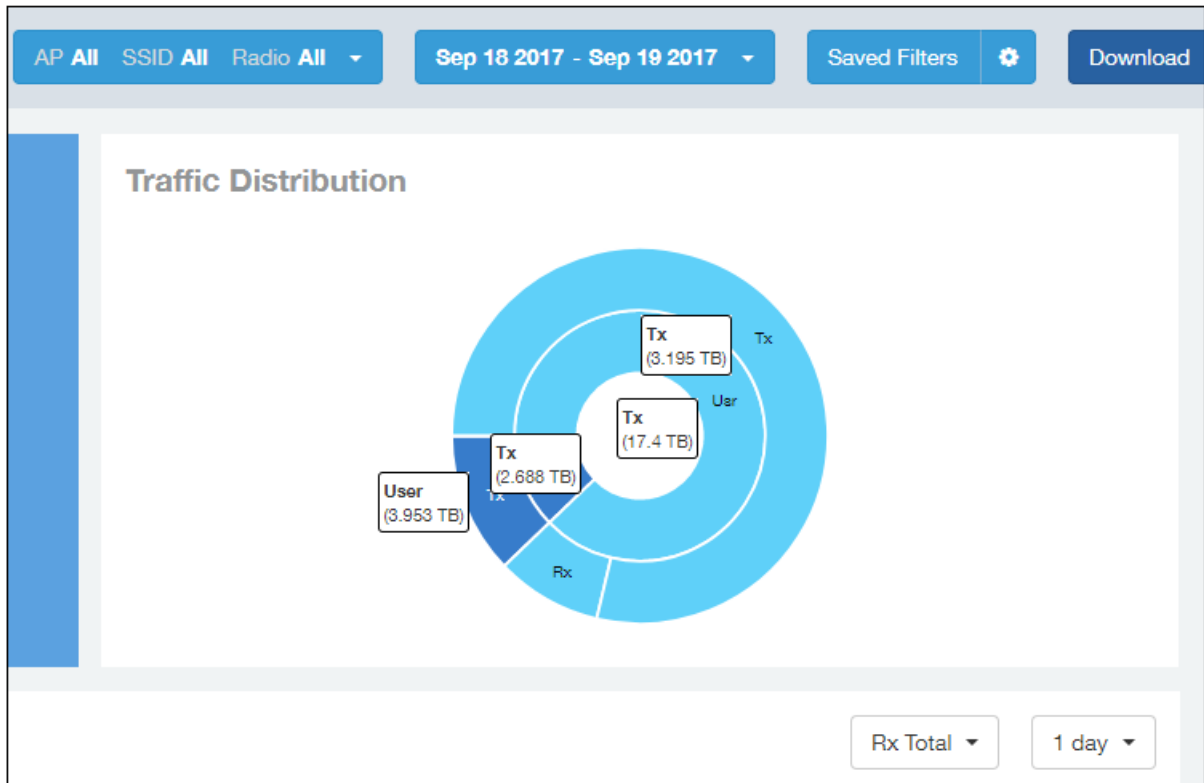

3. To save these settings so that they can be used again at a later time, click the wheel icon as shown below, and you are presented with a popup.

FIGURE 35 Popup Window to Take Actions on Filters

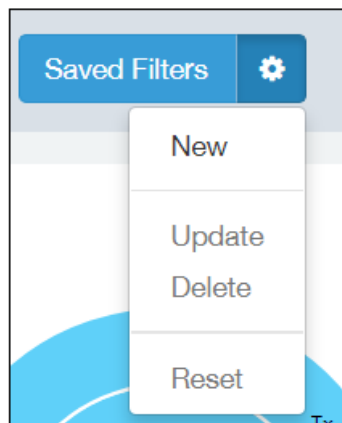

4. Select New. A popup appears. Enter a name for the filter, as shown in the example below, and click **Create**.

**FIGURE 36** Entering a Name for the New Saved Filter

Create Saved Filter

Name: Traffic\_filter1

Create Cancel

5. Check that the newly created saved filter is now in effect on this dashboard. For the example shown, the Network Dashboard should now appear as follows, with the selections of Rx Total and 1 day in effect, and the name of the saved filter shown next to the wheel icon:

**FIGURE 37** Network Dashboard Example of Creating a Saved Filter - After Saving the Filter

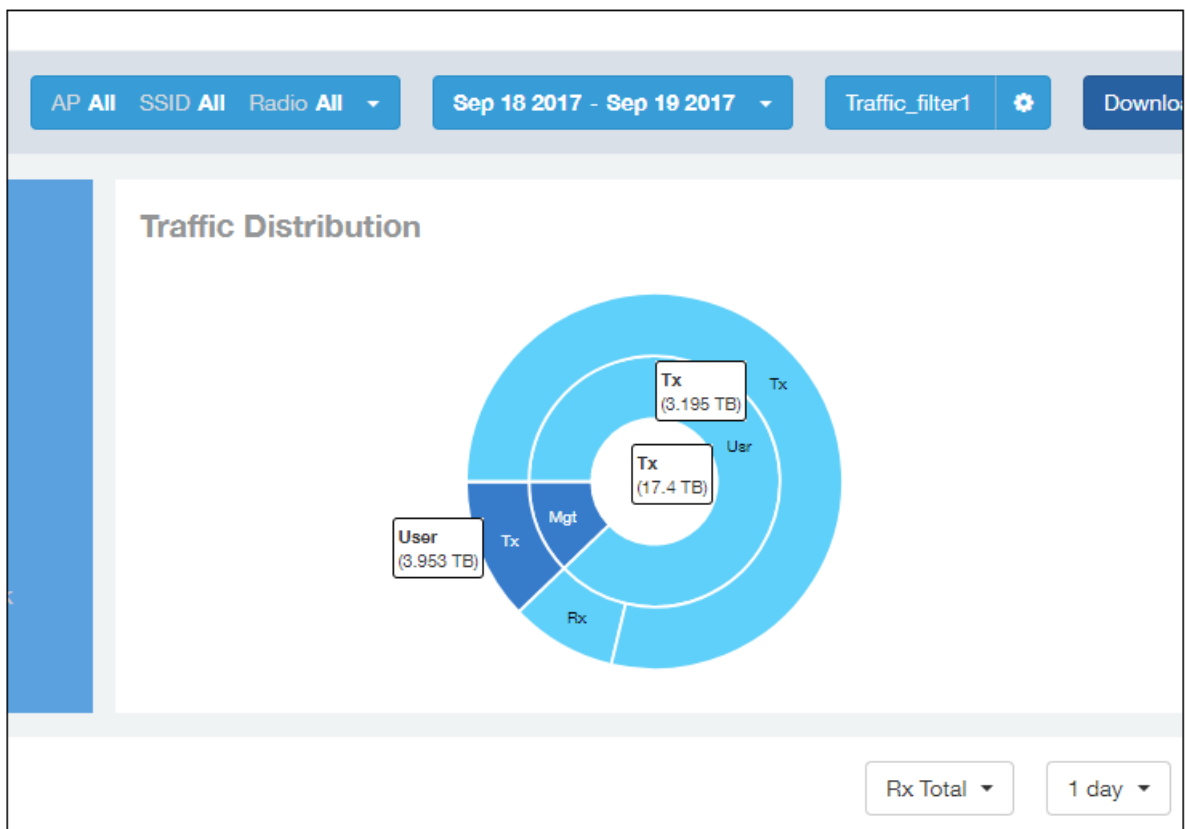

**NOTE**

A saved filters apply only to the dashboard on which it was created. You cannot import a saved filter on another dashboard.

## Actions You Can Take on a Saved Filter

Whenever you go to a dashboard that supports filters, you can click on **Saved Filters** in the Radio, Date and Saved Filters and Download bar. If there are any saved filters, they will display, as shown in the following example figure:

**FIGURE 38** Example List of Saved Filters

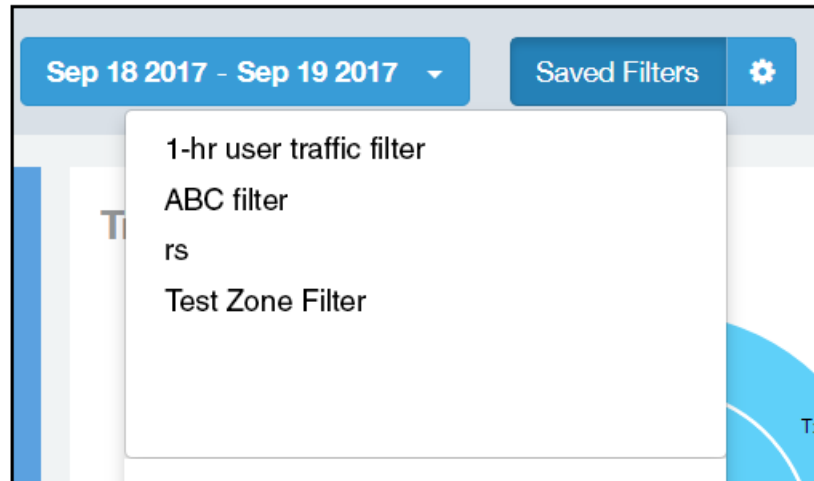

You can click on any of the saved filters and generate a report.

### NOTE

The "Saved Filters" text will be replaced by the name of any filter that you open. But you can still click in the same area, and the list of saved filters is displayed.

If you click on the wheel icon, the following possible actions are allowed on a filter:

**FIGURE 39** Actions You can Take on Filters

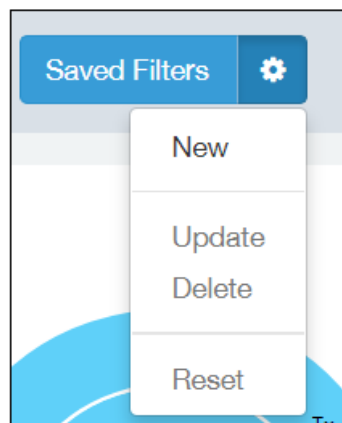

Descriptions of each action are:

- **New:** Allows you to create a new saved filter, as shown in the example earlier in this section.

## Filters

### Using Saved Filters

- Update: Allows you to make changes to an existing saved filter, including changing the filter name if desired. Make any changes you wish to the filter selections, then select Update. A popup appears next, where you click **Update** again to save your changes.
- Delete: Deletes an existing saved filter.
- Reset: Displays default settings for all filters. To return to a saved filter, simply click on **Saved Filters** again in the Radio, Date and Saved Filters and Download bar.

# Network Report Dashboard

- Network Report.....39
- Network - Overview.....40
- Network - Traffic Distribution.....40
- Network - Top 10 APs by Traffic Volume.....41
- Network - Top 10 APs by Client Count.....42
- Network - Top APs by Traffic Volume (Table).....42
- Network - Top APs by Client Count (table).....43
- Network - Traffic Trend.....43
- Network - Traffic Over Time.....44

## Network Report

The Network report provides details of traffic, clients, and trends by APs, SSIDs, radio, or clients over time.

The following figure shows only the upper portion of the Network report that appears when you click **Network** on the navigation bar.

**FIGURE 40** Network Report (upper portion)

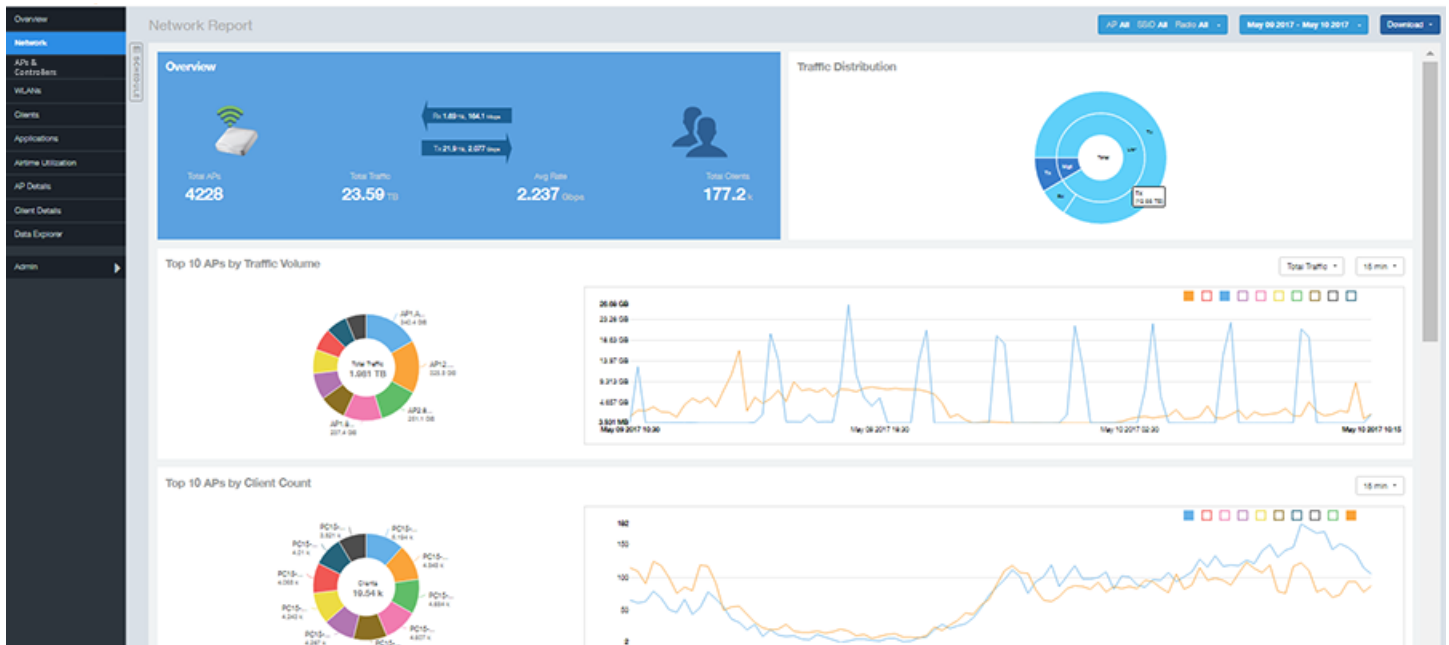

The Network report consists of eight sections, and they are described in the table below. Figures showing each of these sections appear later.

1	Overview	Contains the total traffic and the total clients on the network. It also contains the received and transmitted traffic between them.
2	Traffic Distribution	Contains the distribution of traffic in terms of size.

3	Top 10 APs by Traffic Volume	A pie chart and graph contain the top APs with the largest traffic volume in the network, along with the received and transmitted traffic volumes.
4	Top 10 APs by Client Count	A pie chart and graph contain the top APs by client count in the network, along with the received and transmitted traffic volumes.
5	Top APs by Traffic	A table contains the top APs with the largest traffic volume in the network.
6	Top APs by Client	A table contains the top APs by client count in the network.
7	Traffic Trend	A graph displays the traffic by usage and radio, and also the corresponding average traffic rate.
8	Traffic Over Time	A table tracks the traffic on the network based on time and other components.

## Network - Overview

The Network Overview section of the Network report provides a general overview of the entire network.

The Network Overview section displays the following, based on your selection of AP, SSID and Radio and Date Range filters:

- Total traffic and the average traffic rate
- Total traffic received and transmitted and the average traffic rate
- Total number of APs
- Total clients on the network

**FIGURE 41** Network - Overview

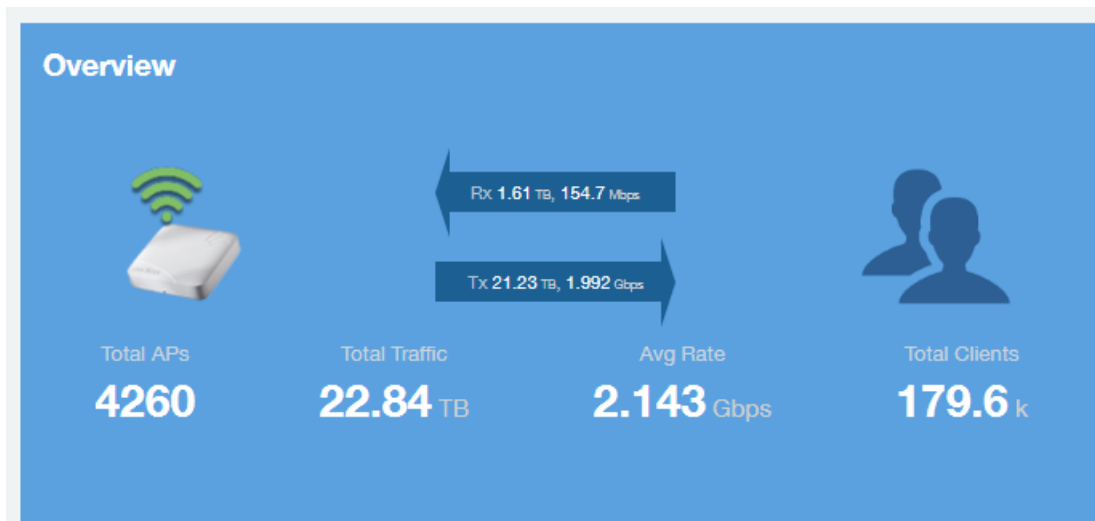

## Network - Traffic Distribution

The Traffic Distribution pie chart of the Network report displays the distribution of traffic types.

Use this chart to display management traffic vs. user traffic, for example, based on your selection of APs, SSID, Radio and Date Range filters.

- Tx = Transmitted traffic

- Rx = Received traffic
- Mgmt = Management traffic
- Usr = User traffic
- Total = Total of all traffic

FIGURE 42 Network - Traffic Distribution

### Traffic Distribution

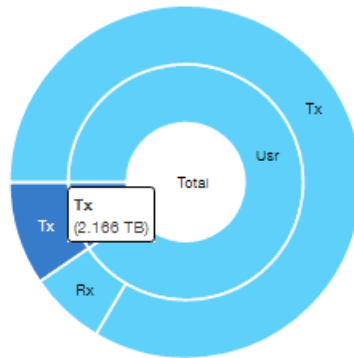

## Network - Top 10 APs by Traffic Volume

The Top 10 APs by Traffic Volume chart and graph of the Network report display the highest-traffic APs.

Use the drop-down menus to specify the traffic type (Tx, Rx, or Tx+Rx) and the time granularity. Click any of the colored squares to toggle display of the AP in the line graph.

### NOTE

The **Rx+Tx** drop-down menu applies to both the pie chart and the line graph, but the time granularity applies to the line graph only. This applies to all sections in all reports that appear in this format (pie chart + line graph with Rx/Tx + time granularity menus).

FIGURE 43 Network - Top 10 APs by Traffic Volume

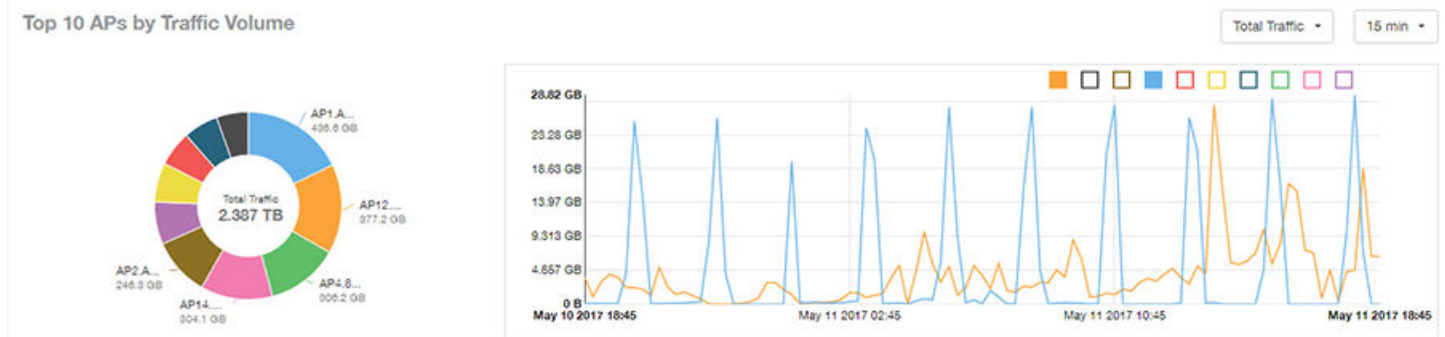

**NOTE**

If you hover over the line graph, a pop-up appears containing the selected AP details.

## Network - Top 10 APs by Client Count

The Top 10 APs by Client Count pie chart and graph display the APs with the most clients on your network.

Use the drop-down menu to specify the time granularity of 15 minutes, 1 hour or 1 day. If you hover over the line graph a pop-up appears containing the details on the selected data points. Click any of the colored squares to toggle display of the AP in the line graph.

**FIGURE 44** Network - Top 10 APs by Client Count

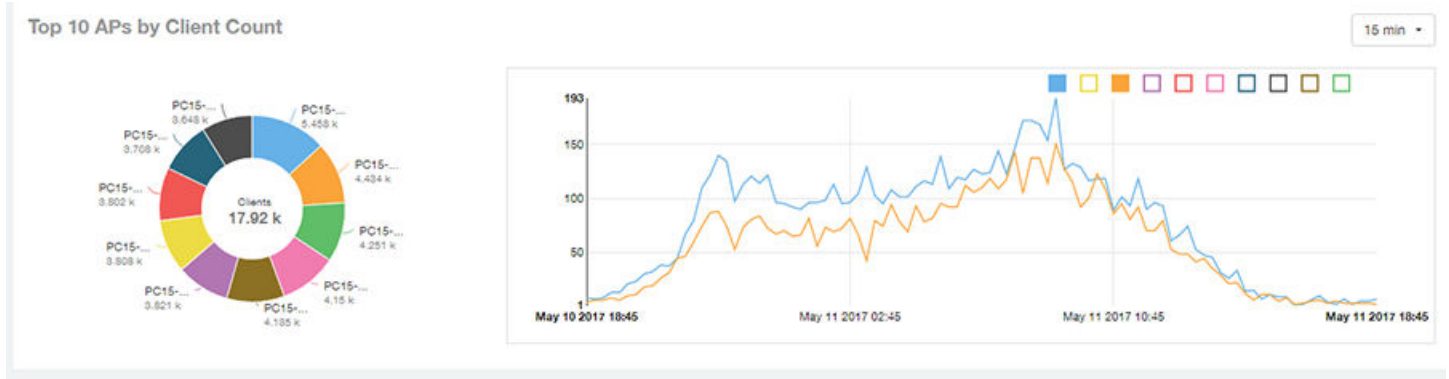

## Network - Top APs by Traffic Volume (Table)

The Top APs by Traffic table lists the APs with the highest traffic volume in the network.

Use this table to view a list the top APs with the highest traffic volume, sorted according to the selected columns. Click the gear icon  to select which columns to display, or click any column heading to sort by that column.

You can also select whether to display the top 10, 20, 50, or 100 APs by traffic volume from the Top APs filter. The number of rows per page can be defined using the **Rows per page** option in the table settings drop down list.

**FIGURE 45** Network - Top APs by Traffic

Top APs by Traffic These APs consume 10.45 % (2.387 TB) of the total traffic (22.84 TB). Top 10 APs

Index	AP Name	AP IP Address	Controller Name	Rx Total	Tx Total	Total Traffic	Clients
1	Your_Co_APName1	10.x.y.1	Your_Co_CTName1	731.1 MB	436.9 GB	436.6 GB	53
2	Your_Co_APName2	10.x.y.2	Your_Co_CTName2	10.84 GB	366.3 GB	377.2 GB	119
3	Your_Co_APName3	10.x.y.3	Your_Co_CTName3	20.73 GB	265.5 GB	506.2 GB	42
4	Your_Co_APName4	10.x.y.4	Your_Co_CTName4	7.841 GB	296.3 GB	504.1 GB	82
5	Your_Co_APName5	10.x.y.5	Your_Co_CTName5	8.963 GB	237.3 GB	246.3 GB	91
6	Your_Co_APName6	10.x.y.6	Your_Co_CTName6	4.222 GB	174.5 GB	178.7 GB	255
7	Your_Co_APName7	10.x.y.7	Your_Co_CTName7	4.47 GB	161.5 GB	166 GB	28
8	Your_Co_APName8	10.x.y.8	Your_Co_CTName8	10.01 GB	138.7 GB	148.7 GB	67
9	Your_Co_APName9	10.x.y.9	Your_Co_CTName9	3.707 GB	142.7 GB	146.4 GB	39
10	Your_Co_APName10	10.x.y.10	Your_Co_CTName10	2.9 GB	131.3 GB	134.2 GB	120

1 of 1

## Network - Top APs by Client Count (table)

The Top APs by Client Count table of the Network report displays the APs with the most clients in the network.

Click the gear icon  to view the list of table columns, or click any column heading to sort by that column. You can also select the top 10, 20, 50, or 100 APs by client count. The number of rows in a page is defined by the Rows per Page list in the table settings drop-down list.

FIGURE 46 Network - Top APs by Client

## Network - Traffic Trend

The Traffic Trend graphs of the Network report display the traffic by usage and radio over time.

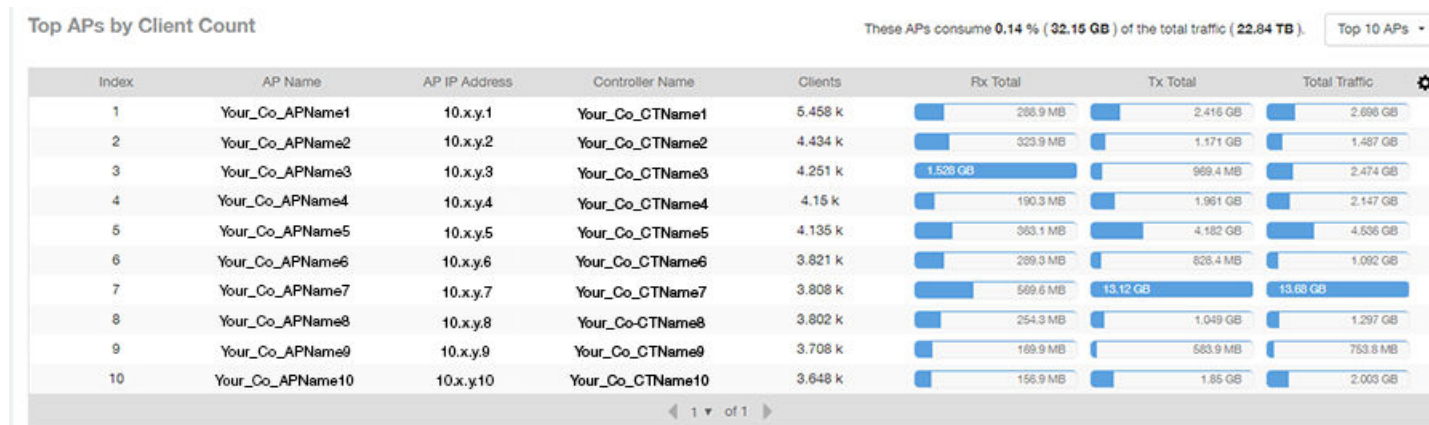
If you hover over the line graph, a pop-up appears containing the selected AP details.

**Traffic by Usage:** You can select the traffic by usage details from the check boxes listed in the legend on top of the graph, - namely by user, total received traffic, total transmitted traffic, the total received and transmitted traffic, and the management traffic. You can also select a date range to view this date on the line graph. You can also specify the time granularity increment.

**Traffic by Radio:** You can select the traffic by radio details from the check boxes listed in the legend on top of the graph - namely by 5GHz, 2.4GHz, or/and view the total traffic by radio details. You can also select a date range to view this date on the line graph. This also applies to the corresponding average traffic rate graphs.

FIGURE 47 Network - Traffic Trend

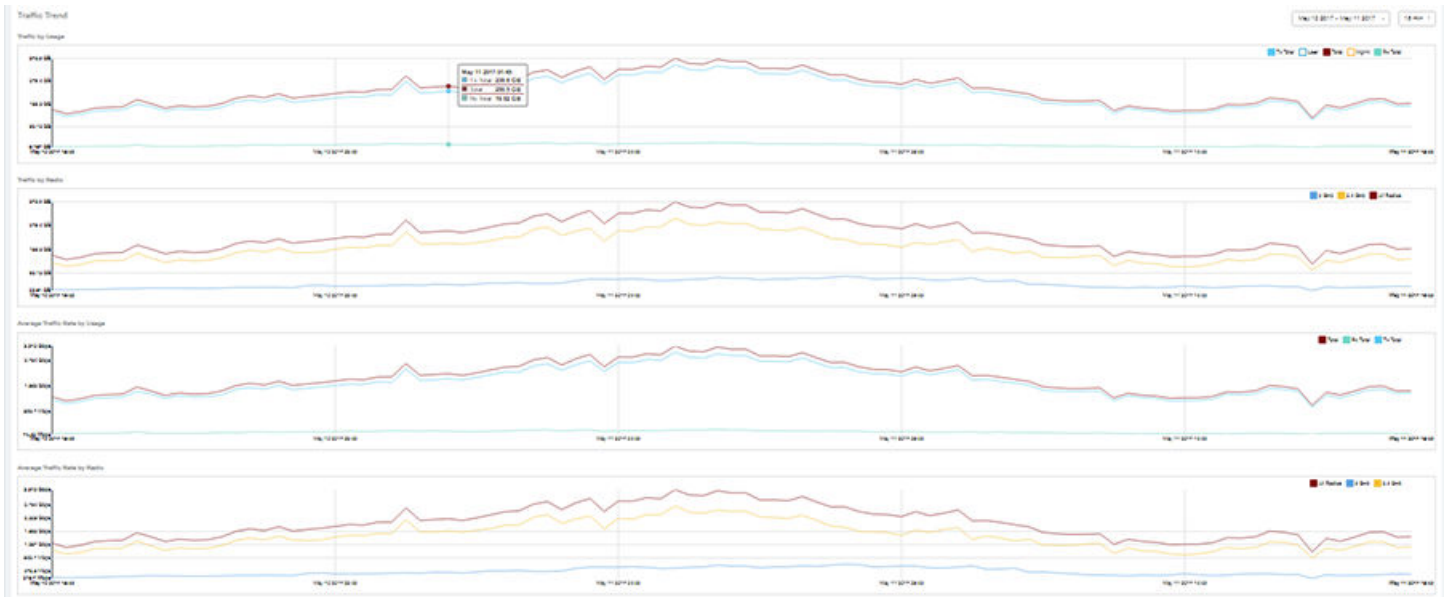

## Network - Traffic Over Time

The Traffic Over Time table of the Network report allows you to compare traffic over multiple time periods.

Click the gear icon to select/deselect columns to display, or click any column heading to sort by that column.

FIGURE 48 Network - Traffic Over Time

Traffic Over Time May 10 2017 - May 11 2017 15 min

Time Period	2.4 GHz	5 GHz	Rx Total	Tx Total	Total Traffic	Clients
May 10 2017 18:45 - 18:59	134.2 GB	28.65 GB	11.67 GB	151.2 GB	162.9 GB	9,069 k
May 10 2017 19:00 - 19:14	119.6 GB	26.39 GB	11.17 GB	134.8 GB	146 GB	10,22 k
May 10 2017 19:15 - 19:29	126.1 GB	28.09 GB	11.34 GB	142.9 GB	154.2 GB	10,41 k
May 10 2017 19:30 - 19:44	140.5 GB	27.97 GB	12.32 GB	156.1 GB	166.4 GB	10,69 k
May 10 2017 19:45 - 19:59	141.8 GB	30.01 GB	12.89 GB	158.9 GB	171.6 GB	10,78 k
May 10 2017 20:00 - 20:14	142.3 GB	31.95 GB	12.47 GB	161.7 GB	174.2 GB	10,76 k
May 10 2017 20:15 - 20:29	171 GB	32.49 GB	18.18 GB	165.3 GB	203.4 GB	11,15 k
May 10 2017 20:30 - 20:44	151.8 GB	34.87 GB	12.3 GB	174.4 GB	186.7 GB	11,67 k
May 10 2017 20:45 - 20:59	134.5 GB	33.98 GB	11.79 GB	156.7 GB	168.5 GB	12,19 k
May 10 2017 21:00 - 21:14	145.1 GB	33.59 GB	11.84 GB	166.8 GB	178.7 GB	12,37 k

◀ 1 of 10 ▶

# APs & Controllers Report Dashboard

---

- APs & Controllers Report.....45
- APs & Controllers - Overview.....47
- APs & Controllers - Top 10 APs by Offline Duration.....48
- APs & Controllers - Count Trend.....48
- APs & Controllers - Status Trends.....49
- APs & Controllers - Top 10 AP Models .....49
- APs & Controllers - Top 10 AP Software Versions.....50
- APs & Controllers - Top 10 AP Reboot Reasons.....50
- APs & Controllers - Top 10 APs by Reboot Counts.....51
- APs & Controllers - Top 10 AP Alarm Types .....51
- APs & Controllers - Top AP Models (table).....52
- APs & Controllers - Top AP Software Versions (table).....52
- APs & Controllers - Top APs by Offline Duration (table).....53
- APs & Controllers - Top APs by Reboot Count.....54
- APs & Controllers - APs Configured in Multiple Systems .....54
- APs & Controllers - AP Details for Online/Offline Status.....55
- APs & Controllers - AP Details for Other Statuses.....56
- APs & Controllers - Resource Utilization.....56
- APs & Controllers - License Utilization.....57
- KRACK Assessment.....57

## APs & Controllers Report

The APs & Controllers report provides details on AP inventory, AP reboots, AP software version, AP models and AP Alarms.

The following figure shows only the upper portion of the Access Points dashboard that appears when you click **APs & Controllers** on the navigation bar.

FIGURE 49 APs & Controllers Dashboard (upper portion)

The APs & Controllers report consists of 18 sections, which are listed in the table below. Figures showing each of these sections appear later.

**NOTE**

All counts shown in bar charts, pie charts and tables are exact counts. The counts in trend charts are approximate.

1	Overview	Contains an overview of the AP inventory – how many APs are connected, how many reboots, and so on.
2	Top 10 APs By Offline Duration (graph)	Contains the APs that have been disconnected over a specified duration. The APs are ordered from longest offline duration to shortest offline duration.
3	AP Count Trend	A pie chart and graph show the number of available APs on the network based on the total number of APs and its online status.
4	AP Status Trends	A line chart shows the trend of various AP statuses such as online, offline, provisioned, discovery and so on.
5	Top 10 AP Models	A pie chart and graph contain the top APs models by count in the network, along with the trend of APs models over a specified time frame.
6	Top 10 AP Software Versions	A pie chart and graph contain the top APs software versions by AP count in the network, along with the trend of APs software versions over a specified time frame.
7	Top 10 AP Reboot Reasons	A pie chart and graph list the most common reasons why the APs in your network have restarted over a specified time frame.
8	Top 10 APs by Reboot Counts	A pie chart and graph contain the top APs that restarted, along with the APs based on the number of restart over a specified time frame.
9	Top 10 AP Alarm Types	A pie chart and graph contain the Top 10 Alarm types that have been generated, along with number of occurrences generated over a specified time frame.
10	Top AP Models	A table lists the distribution of AP models in the network.
11	Top AP Software Versions	A table lists the top AP software versions.
12	Top APs by Offline Duration (table)	A table lists the APs that are offline over a specified duration. The APs are ordered from longest offline duration to shortest offline duration.

13	Top APs by Reboot Count	A table lists the APs that have restarted over a specified time.
14	APs Configured in Multiple Systems	A table lists APs that have been associated with multiple controllers.
15	AP Details for Online/Offline Status	A table lists the APs on the network based on its online or offline status with AP name, IP address, location, model, controller and status.
16	AP Details for Other Statuses	A table lists the APs on the network based on AP name, IP address, location, model, controller and status
17	Resource Utilization	A table shows the CPU, memory and disk utilization percentages for each controller in your system.
18	License Utilization	A table shows the licenses available and consumed for the APs for each system.
19	KRACK Assessment	A table shows the KRACK vulnerability status of all Access Points that are filtered to be displayed.

## APs & Controllers - Overview

The APs & Controllers overview section provides a general overview of the APs on the network.

This overview section displays the following, based on your selection of AP, Radio and Date Range filters:

- Total APs
- APs with alarms
- APs with reboots
- Total reboots
- Management Platforms
- APs configured in multiple controllers

**FIGURE 50** APs & Controllers - Overview

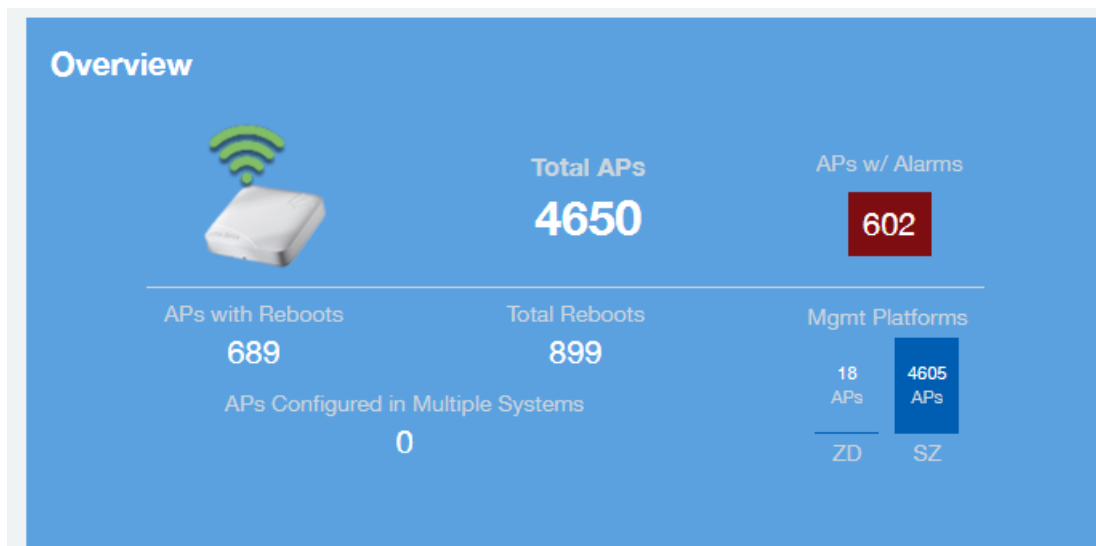

## APs & Controllers - Top 10 APs by Offline Duration

The Top 10 APs by Offline Duration chart of the APs & Controllers report displays the top 10 APs in the network that have been disconnected for the longest duration.

Use the drop-down menu to specify the time granularity. If you hover over the line graph, a pop-up appears containing the details on the selected data points.

FIGURE 51 APs & Controllers - Top 10 APs by Offline Duration

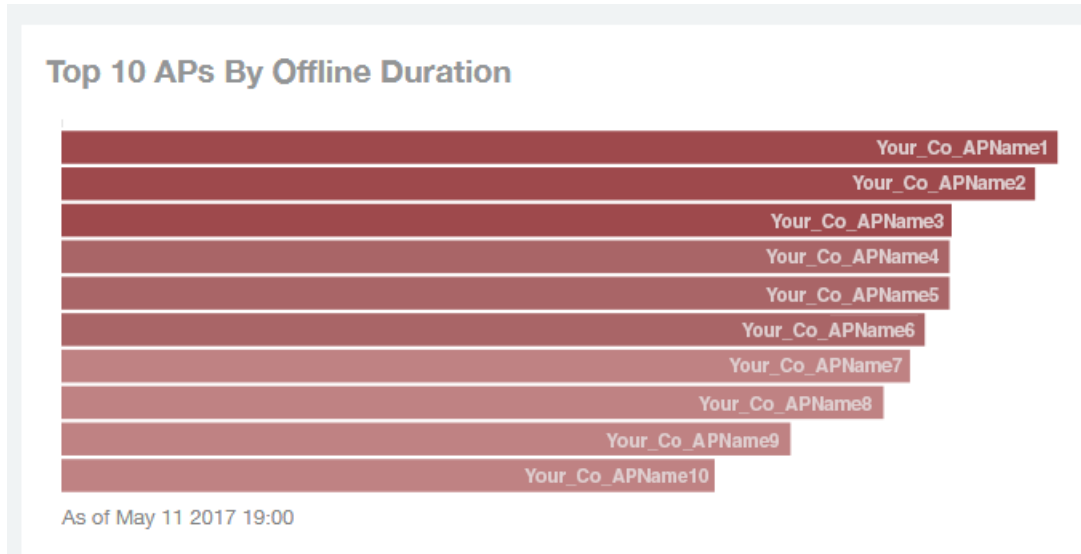

## APs & Controllers - Count Trend

The Count Trend graph of the APs & Controllers report depicts how many access points in your network are being utilized over time.

To show access points being used over certain time periods, use the drop-down menu to specify the time granularity. If you hover over the line graph and pie chart, a pop-up appears containing the details on the selected data points. Click any of the colored squares to toggle the display of the AP in the line graph.

FIGURE 52 APs & Controllers - Count Trend

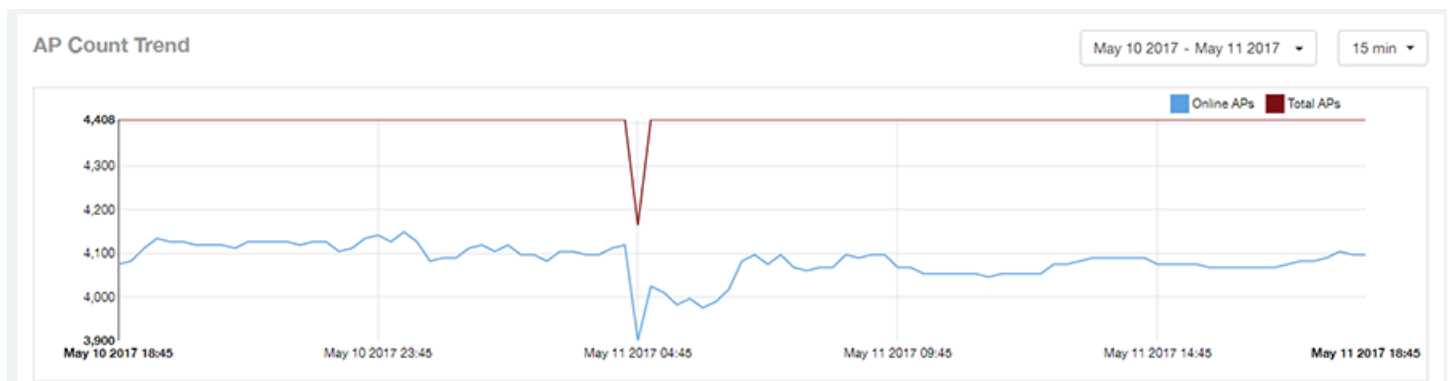

## APs & Controllers - Status Trends

The Status Trends pie chart and graph of the APs & Controllers report display the top APs by connection and uptime status, such as online, offline, provisioned, discovery and other classifications.

Use the drop-down menu to specify the time granularity. If you hover over the line graph and pie chart, a pop-up appears containing the details on the selected data points. Click any of the colored squares to toggle display of the AP in the line graph.

FIGURE 53 APs & Controllers - Status Trends

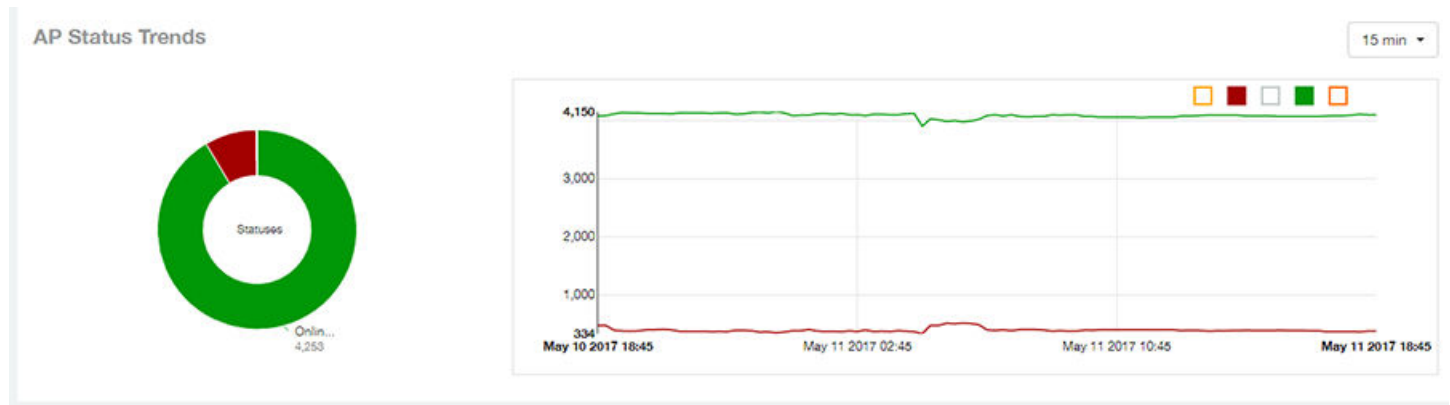

## APs & Controllers - Top 10 AP Models

The Top 10 AP Models pie chart and line graph of the APs & Controllers report display the model type that is most often used in your network.

Use the drop-down menu to specify the time granularity. If you hover over the line graph and pie chart, a pop-up appears containing the details on the selected data points. Click any of the colored squares to toggle display of the AP in the line graph.

FIGURE 54 APs & Controllers - Top 10 AP Models

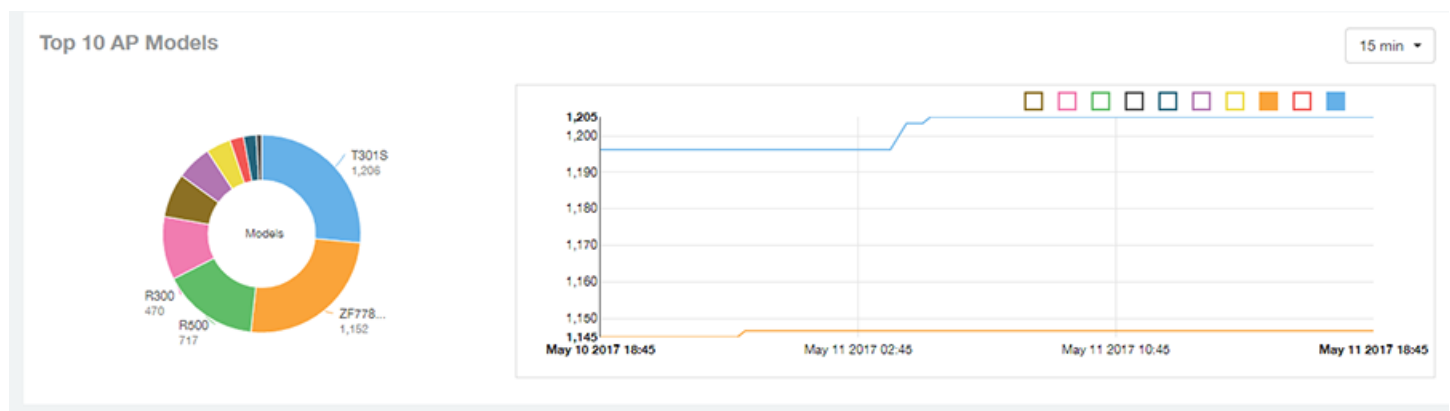

## APs & Controllers - Top 10 AP Software Versions

The Top 10 AP Software Versions pie chart and graph of the APs & Controllers report display the top 10 APs based on which software versions are most frequently used in your network.

Use the drop-down menu to specify the time granularity. If you hover over the line graph or the pie chart, a pop-up appears containing the details on the selected data points. Click any of the colored squares to toggle display of the AP in the line graph.

FIGURE 55 APs & Controllers - Top 10 AP Software Versions

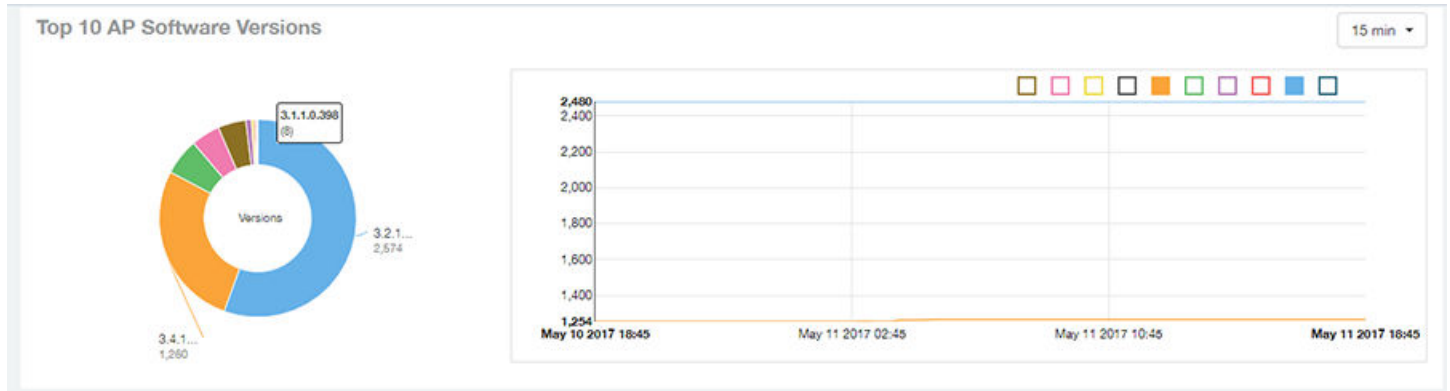

## APs & Controllers - Top 10 AP Reboot Reasons

The Top 10 AP Reboot Reasons pie chart and graph of the APs & Controllers report display the 10 most common reasons why APs in your network have rebooted.

Use the drop-down menu to specify the time granularity. If you hover over the line graph and pie chart, a pop-up appears containing the details on the selected data points. Click any of the colored squares to toggle display of the AP in the line graph.

FIGURE 56 APs & Controllers - Top 10 AP Reboot Reasons

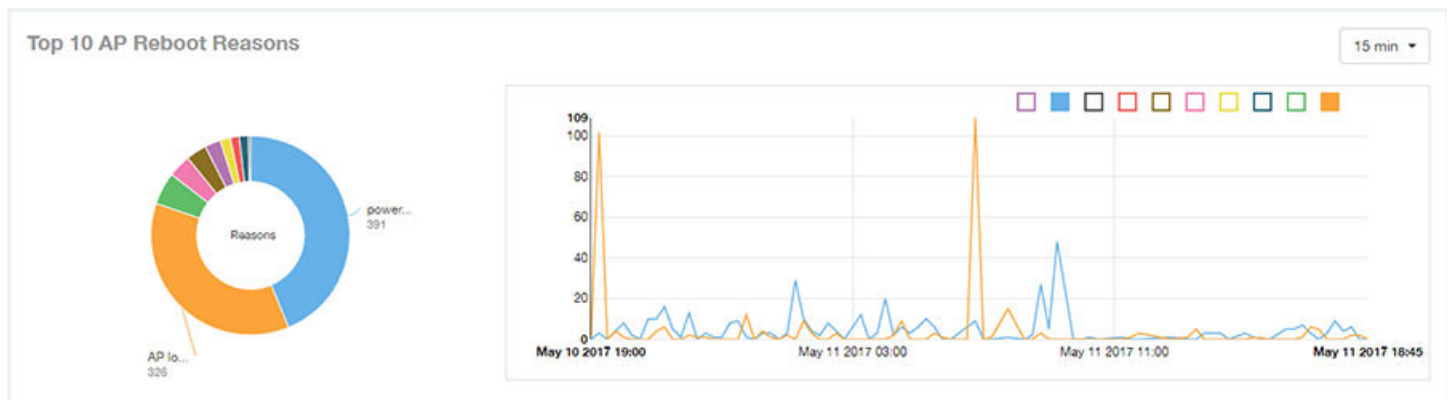

## APs & Controllers - Top 10 APs by Reboot Counts

The Top 10 APs by Reboot Counts pie chart and line graph of the APs & Controllers report display the top 10 APs in your network that have rebooted most frequently.

Use the drop-down menu to specify the time granularity. If you hover over the line and pie graph, a pop-up appears containing the details on the selected data points. Click any of the colored squares to toggle display of the AP in the line graph.

FIGURE 57 APs & Controllers - Top 10 APs by Reboot Counts

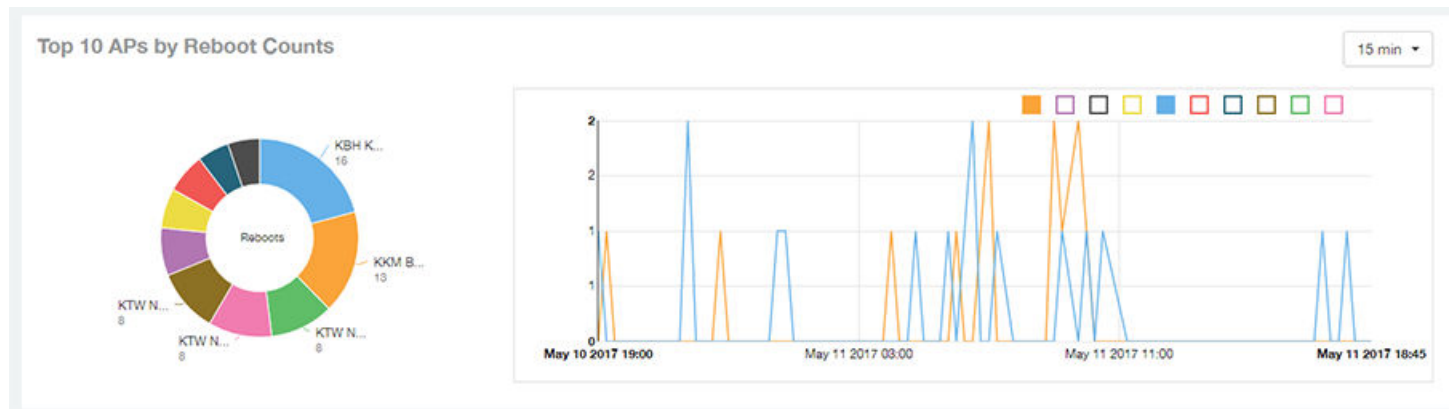

## APs & Controllers - Top 10 AP Alarm Types

The Top 10 AP Alarm Types pie chart and line graph of the APs & Controllers report display the 10 alarm types most that have most frequently occurred to access points in your network.

Use the drop-down menu to specify the time granularity. If you hover over the line graph, a pop-up appears containing the details on the selected data points. Click any of the colored squares to toggle display of the AP in the line graph.

FIGURE 58 APs & Controllers - Top 10 AP Alarm Types

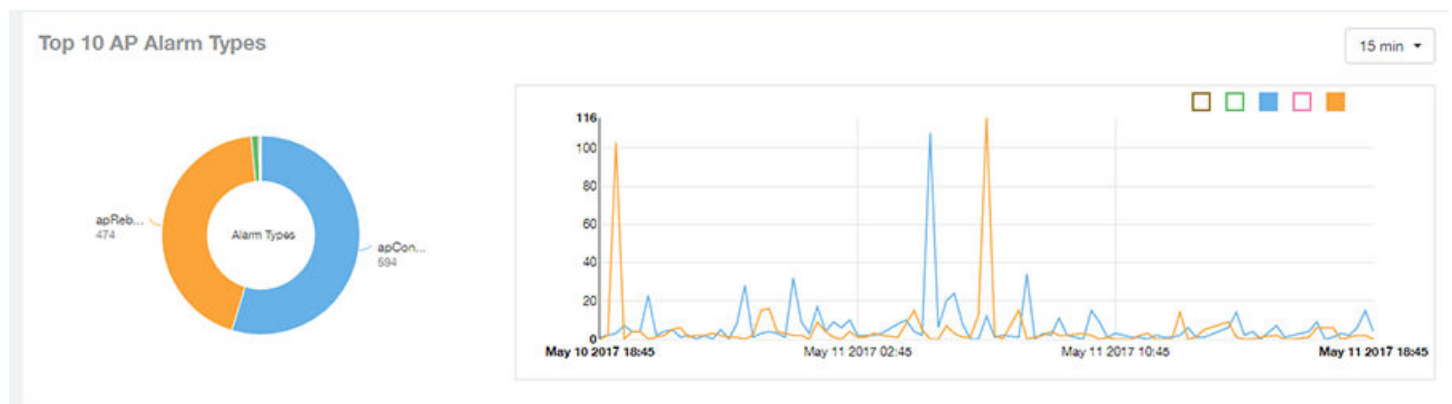

## APs & Controllers - Top AP Models (table)

The Top AP Models table of the APs & Controllers report displays the model type being used most often by the APs in your network.

Click the gear icon  to select the list of columns to display. The table is sorted on the top AP model by default. Click any column heading to sort by that value. You can also select the top 10 (default value), 20, 50, or 100 clients to display, or display all AP models. The number of rows per page is defined by the **Rows per Page** option in the table settings menu.

**FIGURE 59** APs & Controllers - Top AP Models

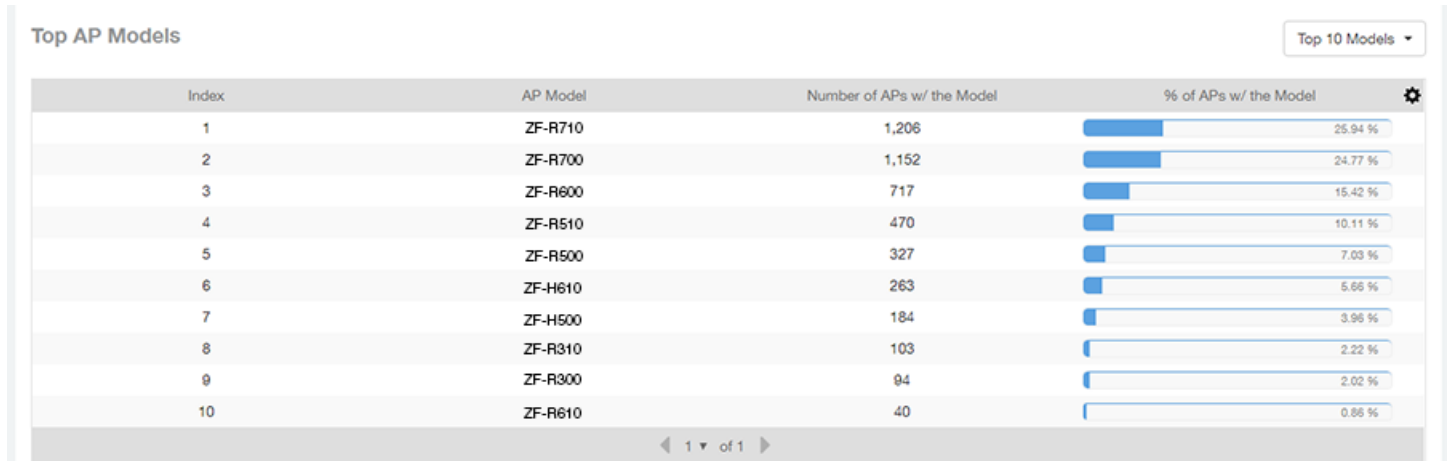

Index	AP Model	Number of APs w/ the Model	% of APs w/ the Model
1	ZF-R710	1,206	25.94 %
2	ZF-R700	1,152	24.77 %
3	ZF-R600	717	15.42 %
4	ZF-R510	470	10.11 %
5	ZF-R500	327	7.03 %
6	ZF-H610	263	5.66 %
7	ZF-H500	184	3.96 %
8	ZF-R310	103	2.22 %
9	ZF-R300	94	2.02 %
10	ZF-R610	40	0.86 %

## APs & Controllers - Top AP Software Versions (table)

The Top AP Software Versions table of the APs & Controllers report displays the AP software versions most frequently used in your network and the number of APs using each version.

Click the gear icon  to select the list of columns to display. The table is sorted on the top AP software version by default. Click any column heading to sort by that value. You can also select the top 10 (default value), 20, 50, or 100 clients to display, or display all AP models. The number of rows per page is defined by the **Rows per Page** option in the table settings menu.

FIGURE 60 APs & Controllers - Top AP Software Versions

Index	AP Version	Number of APs w/ the Version	% of APs w/ the Version
1	3.2.1.0.650	2,574	55.35 %
2	3.4.1.0.329	1,260	27.1 %
3	3.1.2.0.76	278	5.98 %
4	3.1.1.0.349	220	4.73 %
5	3.1.2.0.134	212	4.56 %
6	3.1.2.0.150	42	0.9 %
7	3.1.1.0.329	19	0.41 %
8	9.12.0.0.340	14	0.3 %
9	3.1.1.0.398	8	0.17 %
10	Unknown	7	0.15 %

## APs & Controllers - Top APs by Offline Duration (table)

The Top APs by Offline Duration table of the APs & Controllers report displays the top APs based on which ones have been offline for the longest duration, with details of AP name, IP address, location, model, controllers and duration in a tabular format.

Click the gear icon  to select the list of columns to display. The table is sorted on the top AP model by default. Click any column heading to sort by that value. You can also select the top 10 (default value), 20, 50, or 100 clients to display, or display all AP models. The number of rows per page is defined by the **Rows per Page** option in the table settings menu.

FIGURE 61 APs & Controllers - Top APs by Offline Duration

Index	AP Name	AP IP Address	AP Location	AP Model	Controller Name	Offline Duration
1	Your_Co_APName1	10.x.y.1	Your_Co_APSite1	ZF-R710	Your_Co_CTName1	2y
2	Your_Co_APName2	10.x.y.2	Your_Co_APSite2	ZF-R700	Your_Co_CTName1	1y 11mo
3	Your_Co_APName3	10.x.y.3	Your_Co_APSite3	ZF-R600	Your_Co_CTName1	1y 9mo
4	Your_Co_APName4	10.x.y.4	Your_Co_APSite4	ZF-R510	Your_Co_CTName1	1y 9mo
5	Your_Co_APName5	10.x.y.5	Your_Co_APSite5	ZF-R500	Your_Co_CTName1	1y 9mo
6	Your_Co_AccessPoint1	172.16.z.1	Your_Co_APLocn1	ZF-T710	Your_Co_Controller2	1y 8mo
7	Your_Co_AccessPoint2	172.16.z.2	Your_Co_APLocn2	ZF-T301	Your_Co_Controller2	1y 8mo
8	Your_Co_AccessPoint3	172.16.z.3	Your_Co_APLocn3	ZF-T300	Your_Co_Controller2	1y 7mo
9	Your_Co_AccessPoint4	172.16.z.4	Your_Co_APLocn4	ZF-P300	Your_Co_Controller2	1y 5mo
10	Your_Co_AccessPoint5	172.16.z.5	Your_Co_APLocn5	ZF-T610	Your_Co_Controller2	1y 3mo

## APs & Controllers - Top APs by Reboot Count

The Top AP by Reboot Count table of the APs & Controllers report displays the APs that have rebooted the most times, and includes AP name, IP address, location, number of reboots, last reboot date and reason.

Click the gear icon  to select the list of columns to display. The table is sorted on the top AP name by default. Click any column heading to sort by that value. You can also select the top 10 (default value), 20, 50, or 100 clients to display, or display all AP models. The number of rows per page is defined by the **Rows per Page** option in the table settings menu.

**FIGURE 62** APs & Controllers - Top AP by Reboot Count

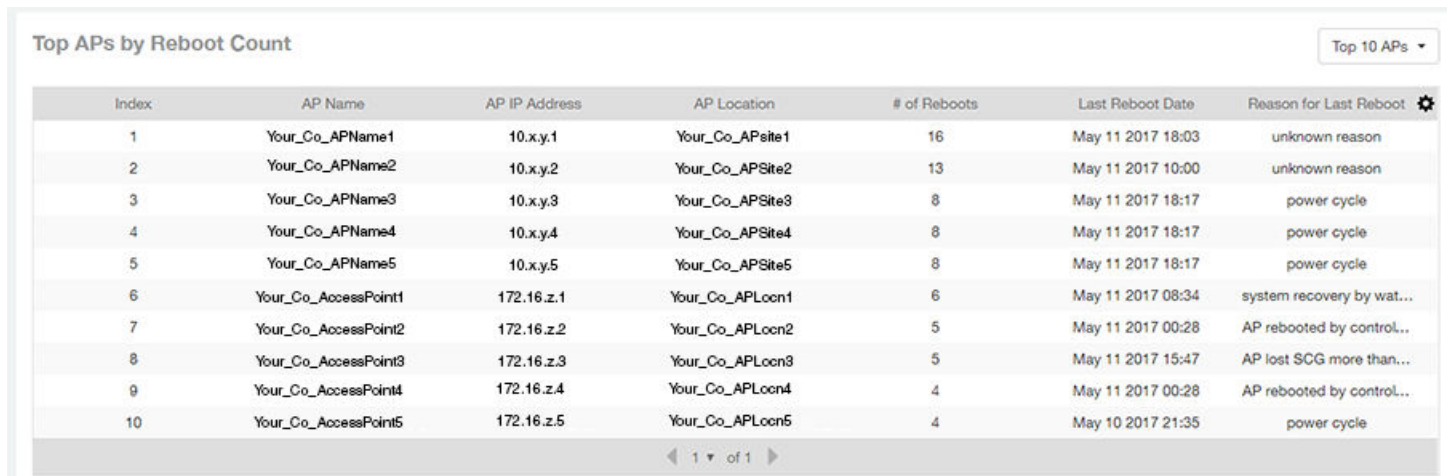

Index	AP Name	AP IP Address	AP Location	# of Reboots	Last Reboot Date	Reason for Last Reboot 
1	Your_Co_APName1	10.x.y.1	Your_Co_APsite1	16	May 11 2017 18:03	unknown reason
2	Your_Co_APName2	10.x.y.2	Your_Co_APsite2	13	May 11 2017 10:00	unknown reason
3	Your_Co_APName3	10.x.y.3	Your_Co_APsite3	8	May 11 2017 18:17	power cycle
4	Your_Co_APName4	10.x.y.4	Your_Co_APsite4	8	May 11 2017 18:17	power cycle
5	Your_Co_APName5	10.x.y.5	Your_Co_APsite5	8	May 11 2017 18:17	power cycle
6	Your_Co_AccessPoint1	172.16.z.1	Your_Co_APLoon1	6	May 11 2017 08:34	system recovery by wat...
7	Your_Co_AccessPoint2	172.16.z.2	Your_Co_APLoon2	5	May 11 2017 00:28	AP rebooted by control...
8	Your_Co_AccessPoint3	172.16.z.3	Your_Co_APLoon3	5	May 11 2017 15:47	AP lost SCG more than...
9	Your_Co_AccessPoint4	172.16.z.4	Your_Co_APLoon4	4	May 11 2017 00:28	AP rebooted by control...
10	Your_Co_AccessPoint5	172.16.z.5	Your_Co_APLoon5	4	May 10 2017 21:35	power cycle

## APs & Controllers - APs Configured in Multiple Systems

The APs Configured in Multiple Systems table of the APs & Controllers report shows you information about APs that have been associated with more than one controller.

In the Controller Name field, all controllers that the AP has been associated with are listed, separated by commas. The last known controller that this AP has been associated with is listed in the Last Controller Name column.

Click the gear icon  to select the list of columns to display. Click any column heading to sort by that value. You can also select the top 10 (default value), 20, 50, or 100 APs to display, or display all APs. The number of rows per page is defined by the **Rows per Page** option in the table settings menu.

FIGURE 63 APs & Controllers - APs Configured in Multiple Systems

AP Name	Controller Name	Controller Count	Last Status	Last Controller Name
Your_Co_APName1	Your_Co_CTName1, Your...	2	online	Your_Co_CTName1
Your_Co_APName2	Your_Co_CTName5, Your...	2	online	Your_Co_CTName5
Your_Co_APName3	Your_Co_CTName4, Your...	2	online	Your_Co_CTName4

## APs & Controllers - AP Details for Online/Offline Status

The AP Details for Online/Offline Status table of the APs & Controllers report displays its status details based on AP name, IP address, location, model name, controller name, last status and last status change.

Click the gear icon  to select the list of columns to display. The table is sorted on the top AP model by default. Click any column heading to sort by that value. You can also select the top 10 (default value), 20, 50, or 100 clients to display, or display all AP models. The number of rows per page is defined by the **Rows per Page** option in the table settings menu.

FIGURE 64 APs & Controllers - AP Details for Online/Offline Status

Index	AP Name	AP IP Address	AP Location	AP Model	Controller Name	Last Status	Last Status Change
1	Your_Co_APName1	10.x.y.1	Your_Co_APsite1	ZF-R710	Your_Co_CTName1	Offline	2d 16h ago
2	Your_Co_APName2	10.x.y.2	Your_Co_APsite2	ZF-R700	Your_Co_CTName1	Offline	2d 16h ago
3	Your_Co_APName3	10.x.y.3	Your_Co_APsite3	ZF-R600	Your_Co_CTName1	Offline	2d 16h ago
4	Your_Co_APName4	10.x.y.4	Your_Co_APsite4	ZF-R510	Your_Co_CTName1	Offline	2d 16h ago
5	Your_Co_APName5	10.x.y.5	Your_Co_APsite5	ZF-R500	Your_Co_CTName1	Offline	2d 16h ago
6	Your_Co_AccessPoint1	172.16.z.1	Your_Co_APLocn1	ZF-T710	Your_Co_Controller2	Offline	2d 16h ago
7	Your_Co_AccessPoint2	172.16.z.2	Your_Co_APLocn2	ZF-T301	Your_Co_Controller2	Offline	2d 16h ago
8	Your_Co_AccessPoint3	172.16.z.3	Your_Co_APLocn3	ZF-T300	Your_Co_Controller2	Offline	2d 16h ago
9	Your_Co_AccessPoint4	172.16.z.4	Your_Co_APLocn4	ZF-P300	Your_Co_Controller2	Offline	2d 16h ago
10	Your_Co_AccessPoint5	172.16.z.5	Your_Co_APLocn5	ZF-T610	Your_Co_Controller2	Offline	2d 16h ago

## APs & Controllers - AP Details for Other Statuses

The AP Details for Other Statuses table of the APs & Controllers report displays the details for APs that are currently in a status other than online or offline.

Click the gear icon  to select the list of columns to display. The table is sorted on the top AP model by default. Click any column heading to sort by that value. You can also select the top 10 (default value), 20, 50, or 100 APs to display, or display all AP models. The number of rows per page is defined by the **Rows per Page** option in the table settings menu.

**FIGURE 65** APs & Controllers - AP Details for Other Statuses

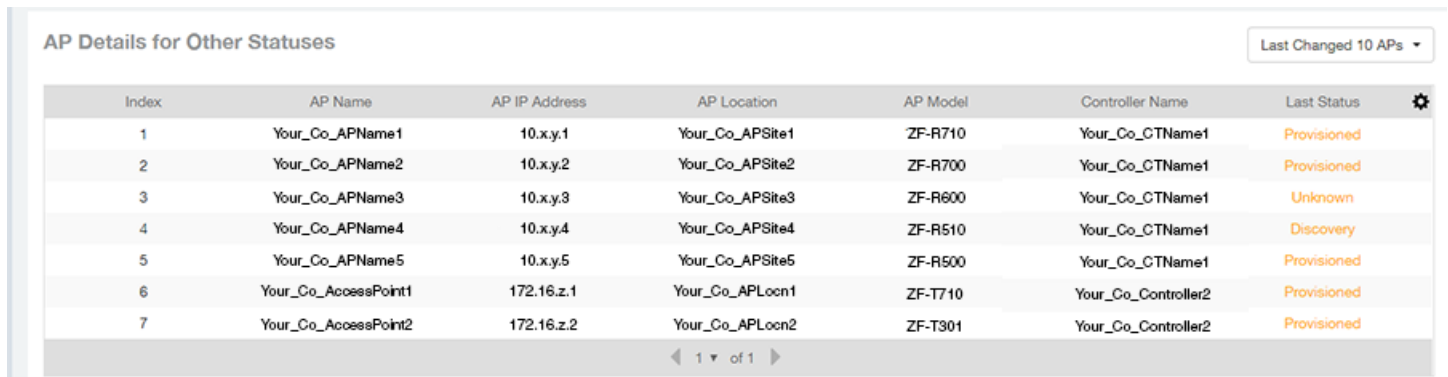

Index	AP Name	AP IP Address	AP Location	AP Model	Controller Name	Last Status
1	Your_Co_APName1	10.x.y.1	Your_Co_APSite1	ZF-R710	Your_Co_CTName1	Provisioned
2	Your_Co_APName2	10.x.y.2	Your_Co_APSite2	ZF-R700	Your_Co_CTName1	Provisioned
3	Your_Co_APName3	10.x.y.3	Your_Co_APSite3	ZF-R600	Your_Co_CTName1	Unknown
4	Your_Co_APName4	10.x.y.4	Your_Co_APSite4	ZF-R510	Your_Co_CTName1	Discovery
5	Your_Co_APName5	10.x.y.5	Your_Co_APSite5	ZF-R500	Your_Co_CTName1	Provisioned
6	Your_Co_AccessPoint1	172.16.z.1	Your_Co_APLocn1	ZF-T710	Your_Co_Controller2	Provisioned
7	Your_Co_AccessPoint2	172.16.z.2	Your_Co_APLocn2	ZF-T301	Your_Co_Controller2	Provisioned

## APs & Controllers - Resource Utilization

The Resource Utilization table of the APs & Controllers report displays the CPU, memory and disk utilization percentages for each controller in your system.

Click the gear icon  to select the list of columns to display. Click any column heading to sort by that value. You can also select the top 10 (default value), 20, 50, or 100 controllers to display, or display all controller names. The number of rows per page is defined by the **Rows per Page** option in the table settings menu.

**FIGURE 66** APs & Controllers - Resource Utilization

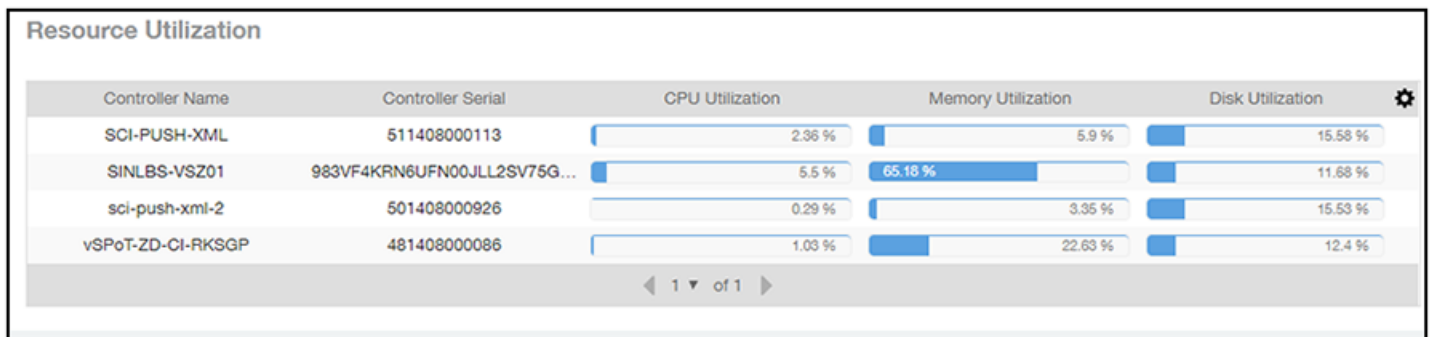

Controller Name	Controller Serial	CPU Utilization	Memory Utilization	Disk Utilization
SCI-PUSH-XML	511408000113	2.36 %	5.9 %	15.58 %
SINLBS-VSZ01	983VF4KRN6UFN00JLL2SV75G...	5.5 %	65.18 %	11.68 %
sci-push-xml-2	501408000926	0.29 %	3.35 %	15.53 %
vSPoT-ZD-CI-RKSGP	481408000086	1.03 %	22.63 %	12.4 %

## APs & Controllers - License Utilization

The License Utilization table of the APs & Controllers report displays the number of available and consumed licenses for the APs for each system.

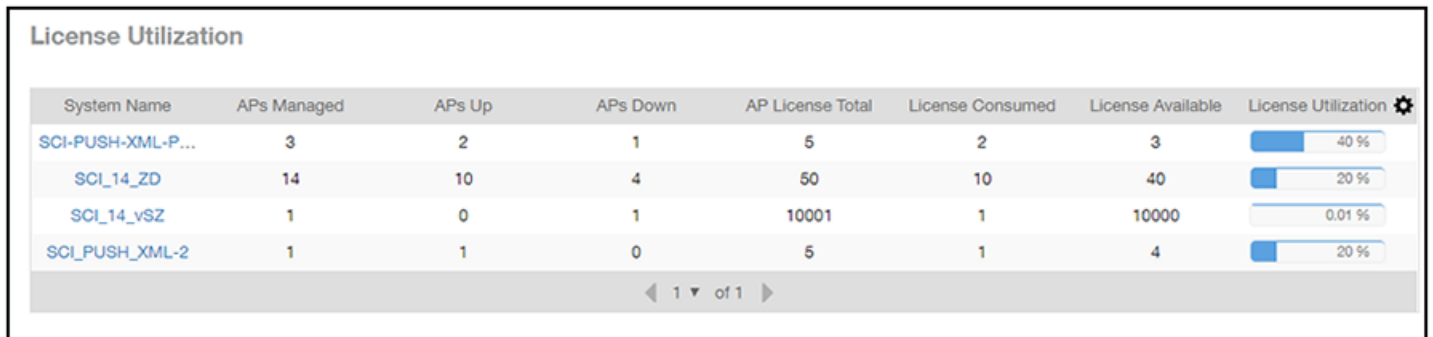
Click the gear icon  to select the list of columns to display. Click any column heading to sort by that value. You can also select the top 10 (default value), 20, 50, or 100 systems to display, or display all system names. The number of rows per page is defined by the **Rows per Page** option in the table settings menu.

**FIGURE 67** APs & Controllers - License Utilization

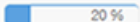
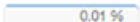

System Name	APs Managed	APs Up	APs Down	AP License Total	License Consumed	License Available	License Utilization 
SCI-PUSH-XML-P...	3	2	1	5	2	3	 40 %
SCI_14_ZD	14	10	4	50	10	40	 20 %
SCI_14_vSZ	1	0	1	10001	1	10000	 0.01 %
SCI_PUSH_XML-2	1	1	0	5	1	4	 20 %

◀ 1 ▼ of 1 ▶

## KRACK Assessment

When you click on the banner called "Click here to learn how well your WiFi is protected against KRACK" on any SCI screen, you are brought to the Access Points dashboard, where you can then scroll to the bottom to view the Krack Assessment section.

The following is an example of the Krack Assessment section of the Access Points dashboard.

FIGURE 68 KRACK Assessment Example section

**KRACK Assessment** 0.19 % (8/4249) of APs in all systems are patched.

System Name	Zone	APs Patched	APs Patched (%)	Recomm
SYSTEM 1	Zone 1	0/218	<div style="width: 0%;"><div style="width: 0%;"></div></div> 0 %	Patch your APs
SYSTEM 2	Zone A	8/8	<div style="width: 100%;"><div style="width: 100%;"></div></div> 100 %	Turn on unpatch
SYSTEM 3	Default Zone	0/214	<div style="width: 0%;"><div style="width: 0%;"></div></div> 0 %	Patch your APs
SYSTEM 4	Zone A	0/1	<div style="width: 0%;"><div style="width: 0%;"></div></div> 0 %	Patch your APs
SYSTEM 5	Default Zone	0/1	<div style="width: 0%;"><div style="width: 0%;"></div></div> 0 %	Patch your APs
SYSTEM 6	Zone 1	0/1	<div style="width: 0%;"><div style="width: 0%;"></div></div> 0 %	Patch your APs
SYSTEM 7	Default Zone	0/10	<div style="width: 0%;"><div style="width: 0%;"></div></div> 0 %	Patch your APs
SYSTEM 8	California Zone	0/1	<div style="width: 0%;"><div style="width: 0%;"></div></div> 0 %	Patch your APs
SYSTEM 9	Default Zone	0/3	<div style="width: 0%;"><div style="width: 0%;"></div></div> 0 %	Patch your APs
SYSTEM 10	Zone 10	0/1	<div style="width: 0%;"><div style="width: 0%;"></div></div> 0 %	Patch your APs

◀ 1 of 5 ▶

This section shows the KRACK vulnerability status of all Access Points that are filtered to be displayed. You can follow the recommendations displayed to patch your Access points. Refer to the following site for information and instructions: <https://support.ruckuswireless.com/krack-ruckus-wireless-support-resource-center>

# WLANs Report Dashboard

- WLANs Report ..... 59
- WLANs - Overview..... 60
- WLANs - SSID Changes Over Time..... 61
- WLANs -Top Ten SSIDs by Traffic..... 61
- WLANs -Top Ten SSIDs by Client Count..... 62
- WLANs -Active SSIDs Trend..... 62
- WLANs -Top SSIDs by Traffic (table)..... 63
- WLANs -Top SSIDs by Client Count (table)..... 64

## WLANs Report

The Wireless LANs report contains information about the SSIDs added as well as which are active or have been removed.

The report also includes details about SSID changes over time, SSIDs by received and transmitted traffic, client count over a time range and trend of the SSIDs based on traffic count and volume. The WLANs report allows you to filter the information based on APs, SSID and Radio, day and date and Rx+Tx filters. You can also customize the table reports by selecting the list of available components for each category.

The following figure shows only the upper portion of the WLANs dashboard that appears when you click **WLANs** on the navigation bar.

**FIGURE 69** WLANs Report (upper portion)

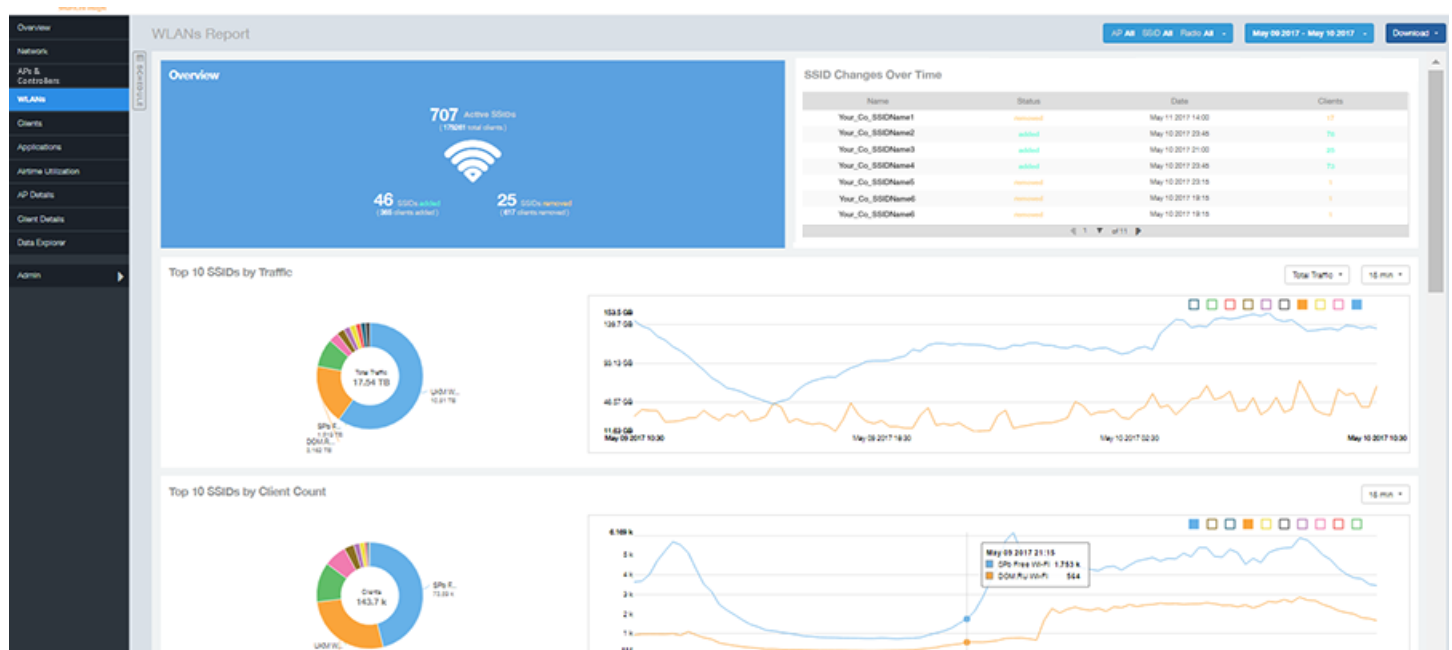

The WLANs report consists of seven sections, which are listed in the table below. Figures showing each of these sections appear later.

1	Overview	This report section contains the total number of active SSIDs, added and removed.
2	SSID Changes Over Time	A chart contains the SSID status, its last modified date and the number of clients associated to the SSID.

## WLANs Report Dashboard

### WLANs - Overview

3	Top 10 SSIDs by Traffic	A pie chart and graph contain the top 10 SSIDs by traffic volume for received and transmitted traffic.
4	Top 10 SSID by Client Count	A pie chart and graph contain the top 10 SSIDs to show the most congested networks in terms of client count.
5	Active SSIDs Trends	The active SSID trend displays the traffic by SSID count and traffic volume.
6	Top SSIDs by Traffic (table)	This tabular report contains the top SSIDs with the largest traffic volume in the network as per the selected components.
7	Top SSIDs by Client (table)	The tabular report contains the top SSIDs by client count in the network as per the selected components.

## WLANs - Overview

This Overview section of the WLANs report shows the total number of active SSIDs, and the number of added and removed SSIDs over the selected period.

FIGURE 70 WLANs - Overview

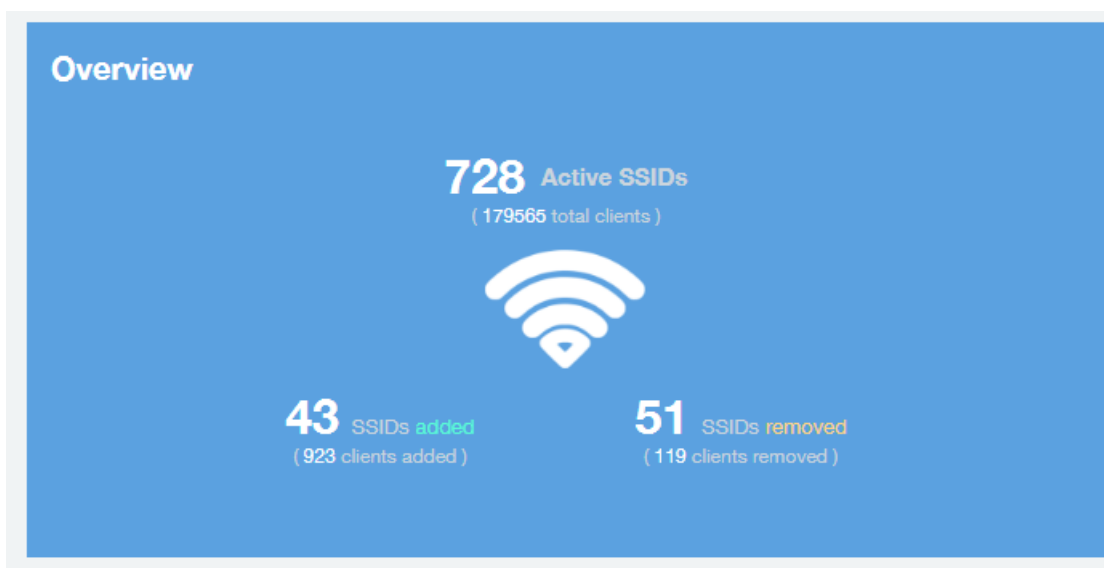

## WLANs - SSID Changes Over Time

The SSID Changes Over Time display of the WLANs report shows the most recent SSID changes.

FIGURE 71 WLANs - SSID Changes Over Time

Name	Status	Date	Clients
Your_Co_SSIDName1	removed	May 11 2017 14:00	17
Your_Co_SSIDName2	added	May 10 2017 23:45	78
Your_Co_SSIDName3	added	May 10 2017 21:00	25
Your_Co_SSIDName4	added	May 10 2017 23:45	73
Your_Co_SSIDName5	removed	May 10 2017 23:15	1
Your_Co_SSIDName6	removed	May 10 2017 19:15	1
Your_Co_SSIDName6	removed	May 10 2017 19:15	1

## WLANs -Top Ten SSIDs by Traffic

Use the Top 10 SSIDs by Traffic pie chart and graph of the WLANs report to view which wireless networks are generating the most traffic, to compare usage of the top WLANs over different time periods, and to compare Tx and Rx statistics independently.

Click any of the colored squares to toggle display of the corresponding SSID. You can use the Total Traffic drop-down menu to choose whether to display transmitted data only, received data only, or total traffic.

FIGURE 72 WLANs - Top Ten SSIDs by Traffic

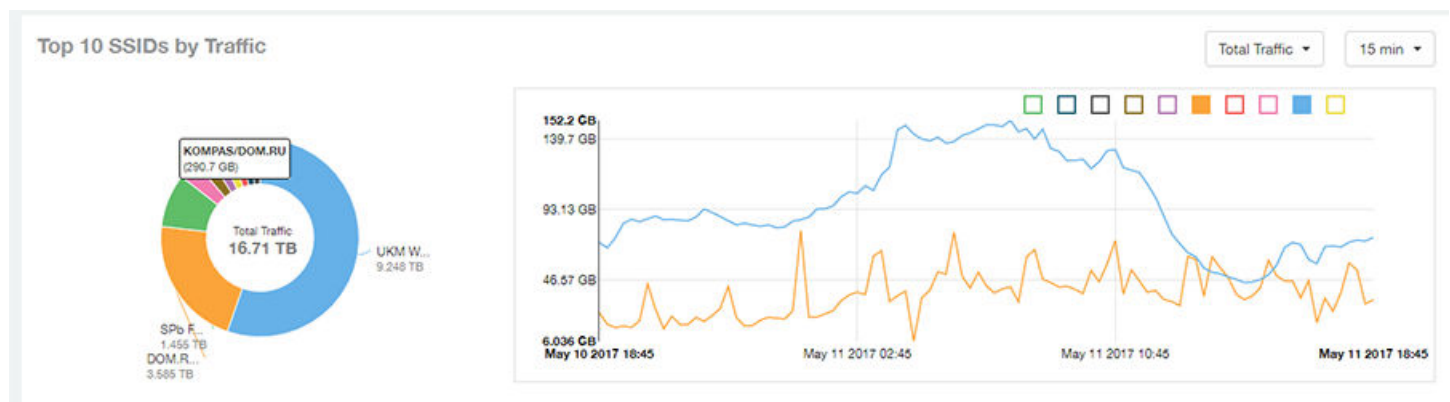

## WLANs -Top Ten SSIDs by Client Count

Use the Top 10 SSIDs by Client Count pie chart and graph of the WLANs report to view which wireless networks are most congested in terms of client count, and to compare client counts over different time periods.

Click any of the colored squares to toggle the display of the corresponding SSID.

If you hover over the line graph a pop-up appears containing the selected SSID names and client counts at the chosen data point.

FIGURE 73 WLANs - Top Ten SSIDs by Client Count

## WLANs -Active SSIDs Trend

The Active SSIDs Trend graphs of the WLANs report contains two graphs: total number of SSIDs over time, and total traffic volume over time.

These graphs allow you to quickly view how many WLANs are active and what the total traffic volume is over time.

Hover over the graphs to display the total SSID count or total traffic volume at any specific data point.

FIGURE 74 WLANs - Active SSIDs Trend Graphs

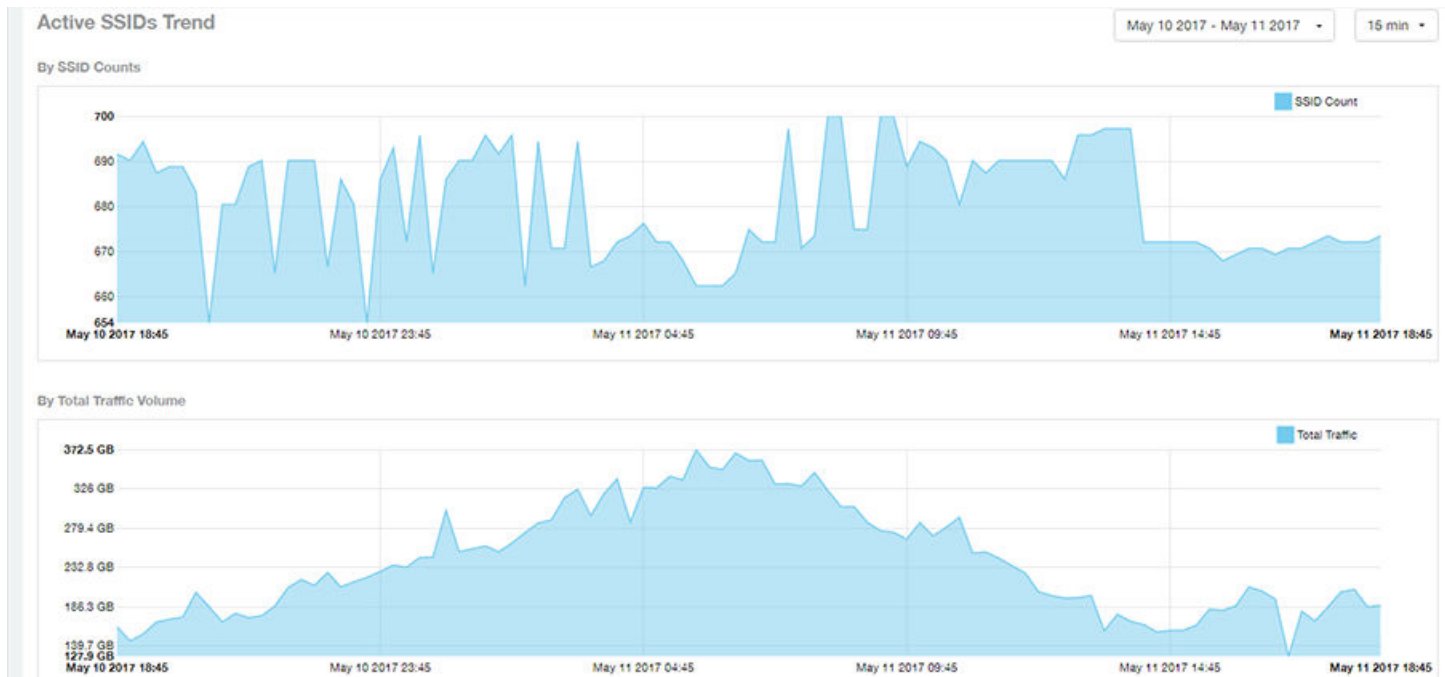

## WLANs -Top SSIDs by Traffic (table)

The Top SSIDs by Traffic table of the WLANs report lists the top 10, 20, 50 or 100 SSIDs in the network by traffic volume.

You can sort the table by Total Traffic, Clients, AP count, or alphabetically by SSID name. Additionally, you can customize the table by clicking the gear icon  and selecting from the list of columns. You can configure the number of rows per a page using the **Rows per Page** option in the table settings drop down menu.

You can also select whether to display only the top 10 (default value), 20, 50, or 100 SSIDs by traffic volume, or list all SSIDs.

**FIGURE 75** WLANs - Top SSIDs by Traffic

**Top SSIDs by Traffic** These SSIDs consume **73.15 % ( 10.71 TB )** of the total traffic ( **22.84 TB** ). Top 10 SSIDs ▾

Index	SSID Name	Rx Total	Tx Total	Total Traffic	Clients	APs
1	Your_Co_SSIDName1	584.3 GB	8.678 TB	9.248 TB	18.45 k	974
2	Your_Co_SSIDName2	151.3 GB	3.437 TB	3.585 TB	44.44 k	1,105 k
3	Your_Co_SSIDName3	157 GB	1.301 TB	1.455 TB	66.74 k	961
4	Your_Co_SSIDName4	61.92 GB	480.3 GB	542.3 GB	11.44 k	213
5	Your_Co_SSIDName5	23.43 GB	374.8 GB	398.2 GB	1,096 k	26
6	Your_Co_SSIDName6	11.38 MB	337.6 GB	337.6 GB	1	959
7	Your_Co_SSIDName7	25.13 GB	299.3 GB	324.5 GB	101	6
8	Your_Co_SSIDName8	26.94 GB	278.2 GB	305.2 GB	3,941 k	50
9	Your_Co_SSIDName9	12.63 GB	278 GB	290.7 GB	288	20
10	Your_Co_SSIDName10	20.05 GB	259.9 GB	279.9 GB	4,754 k	280

◀ 1 ▾ of 1 ▶

## WLANs -Top SSIDs by Client Count (table)

The Top SSIDs by Client Count table of the WLANs report lists the top SSIDs by client count.

You can sort the table by Total Traffic, Clients, AP count, or alphabetically by SSID name. Additionally, you can customize the table by clicking the gear icon  and selecting from the list of columns. You can configure the number of rows per a page using the **Rows per Page** option in the table settings drop down menu.

You can also select whether to display only the top 10 (default value), 20, 50, or 100 SSIDs by client count, or list all SSIDs.

**FIGURE 76** WLANs - Top SSIDs by Client Count

**Top SSIDs by Client Count** These SSIDs consume **69.74 % ( 15.93 TB )** of the total traffic ( **22.84 TB** ). Top 10 SSIDs ▾

Index	SSID Name	Clients	Rx Total	Tx Total	Total Traffic	APs
1	Your Co_SSIDName1	66.74 k	157 GB	1.301 TB	1.455 TB	961
2	Your Co_SSIDName2	44.44 k	151.3 GB	3.437 TB	3.585 TB	1,105 k
3	Your Co_SSIDName3	18.45 k	584.3 GB	8.678 TB	9.248 TB	974
4	Your Co_SSIDName4	11.44 k	61.92 GB	480.3 GB	542.3 GB	213
5	Your Co_SSIDName5	4,754 k	20.05 GB	259.9 GB	279.9 GB	280
6	Your Co_SSIDName6	3,941 k	26.94 GB	278.2 GB	305.2 GB	50
7	Your Co_SSIDName7	2,656 k	9.192 GB	100.3 GB	109.5 GB	170
8	Your Co_SSIDName8	1.18 k	2.87 GB	34.78 GB	37.65 GB	5
9	Your Co_SSIDName9	1,096 k	23.43 GB	374.8 GB	398.2 GB	26
10	Your Co_SSIDName10	344	621.7 MB	8.391 GB	8.998 GB	14

◀ 1 ▾ of 1 ▶

# Clients Report Dashboard

- Clients Report..... 65
- Clients - Overview..... 66
- Clients - Top 10 Unique Clients by Traffic..... 67
- Clients - Clients Details..... 67
- Clients - Unique Clients Trends Over Time (graph)..... 68
- Clients - Unique Clients Trend Over Time (Table)..... 69

## Clients Report

The Clients report provides you with the details of traffic and trends over time from the client perspective.

The Clients report provides an overview of the total traffic, both received and transmitted, and the total number of clients over time. It also contains details of the top unique clients by traffic, both received and transmitted, and unique client trends over time, by client count and by traffic.

The following figure shows only the upper portion of the Clients report that appears when you click **Clients** on the navigation bar.

**FIGURE 77** Clients Report (upper portion)

The Clients report consists of five sections, which are listed in the table below. Figures showing each of these sections appear later.

1	Overview	Contains the total traffic and the total clients on the network. It also contains the received and transmitted traffic between them.
2	Top 10 Unique Clients by traffic	Contains the list of top 10 clients in terms of size of traffic.
3	Client details	Contains the client information and display the quantity of traffic consumed by the listed clients.
4	Unique Clients Trend over time (graph)	Displays the unique clients trend over time for client count and for traffic.
5	Unique Clients Trend over time (table)	Lists the unique clients trend over time.

# Clients - Overview

The Overview section of the Clients report provides information about the total traffic, both received and transmitted, and the total number of clients over the selected time period.

The Overview section contains the following:

- Total user traffic
- Total received and transmitted user traffic
- Total clients on the network

This is based on your selection of AP/Radio and Date Range filters.

**FIGURE 78** Overview

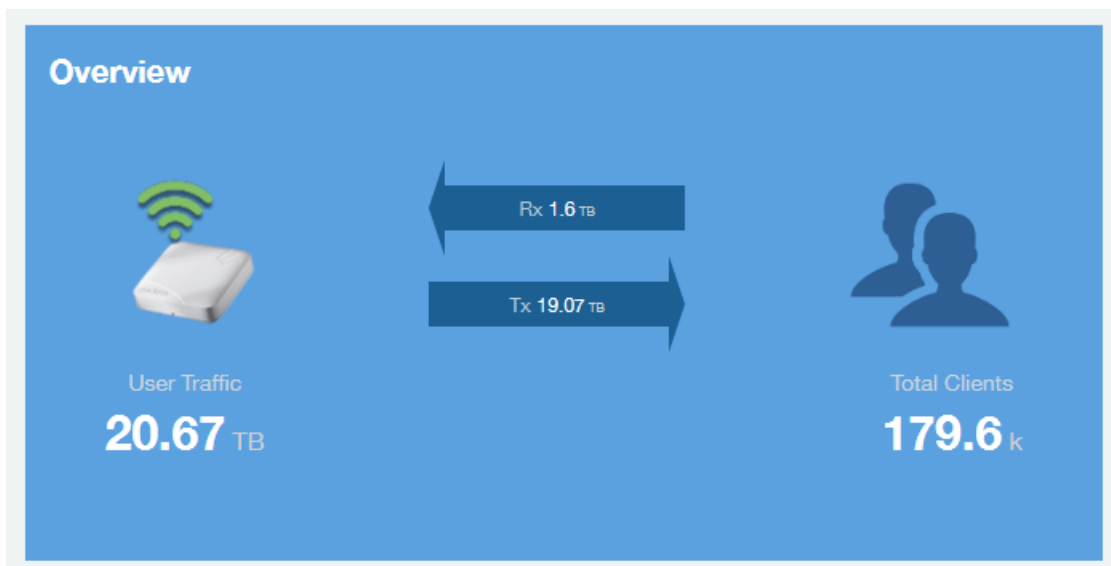

## Clients - Top 10 Unique Clients by Traffic

The Top 10 Unique Clients by Traffic chart of the Clients report provides you with information about the top 10 unique clients by traffic, which you can filter on received traffic, transmitted traffic, and total traffic.

FIGURE 79 Clients - Top 10 Unique Clients by Traffic

## Clients - Clients Details

The Clients Details table of the Clients report shows a list of clients with the highest traffic volume in the network as per the selected components.

Click the gear icon  to select the list of components from the table. By default, the table is sorted by total traffic (Rx + Tx). Click on a column heading to sort by that value. You can also select the top 10 (default), 20, 50, or 100 clients to display. The number of rows per page is defined by the **Rows per Page** option in the table settings menu.

## Clients Report Dashboard

Clients - Unique Clients Trends Over Time (graph)

FIGURE 80 Clients - Clients details

**Clients Details** These clients consume **8.1 % ( 1.673 TB )** of all user traffic ( **20.87 TB** ). Top 10 Clients ▾

Index	Hostname	MAC Address	IP Address	Username	Sessions	Rx User	Tx User	User Traffic
1	Your_Co_HostName1	FE:DC:BA:89:67:01	10.x.y.1	Your_Co_UserName1	1	190.7 MB	423.5 GB	423.5 GB
2	Your_Co_HostName2	FE:DC:BA:89:67:02	10.x.y.2	Your_Co_UserName2	1	13.8 GB	249.7 GB	263.5 GB
3	Your_Co_HostName3	FE:DC:BA:89:67:03	10.x.y.3	Your_Co_HostName3	0	3.958 GB	151.5 GB	155.5 GB
4	Your_Co_HostName4	FE:DC:BA:89:67:04	10.x.y.4	Your_Co_UserName4	12	3.502 GB	139.4 GB	142.9 GB
5	Your_Co_HostName5	FE:DC:BA:89:67:05	10.x.y.5	Your_Co_UserName5	15	1.068 GB	136 GB	137.1 GB
6	Your_Co_HostName6	FE:DC:BA:89:67:06	10.x.y.6	Your_Co_UserName6	41	1.396 GB	124.4 GB	125.8 GB
7	Your_Co_HostName7	FE:DC:BA:89:67:07	10.x.y.7	Your_Co_UserName7	35	645.4 MB	122.6 GB	123.2 GB
8	Your_Co_HostName8	FE:DC:BA:89:67:08	10.x.y.8	Your_Co_UserName8	13	4.239 GB	112.2 GB	116.4 GB
9	Your_Co_HostName9	FE:DC:BA:89:67:09	10.x.y.9	Your_Co_UserName9	7	3.55 GB	112.6 GB	116.2 GB
10	Your_Co_HostName10	FE:DC:BA:89:67:10	10.x.y.10	Your_Co_UserName10	1	1.438 GB	107.9 GB	109.3 GB

◀ 1 ▾ of 1 ▶

## Clients - Unique Clients Trends Over Time (graph)

Use the Unique Clients Trend graphs of the Clients report to view a breakdown of unique clients by radio type over time.

FIGURE 81 Clients - Unique Clients Trend Over Time Chart

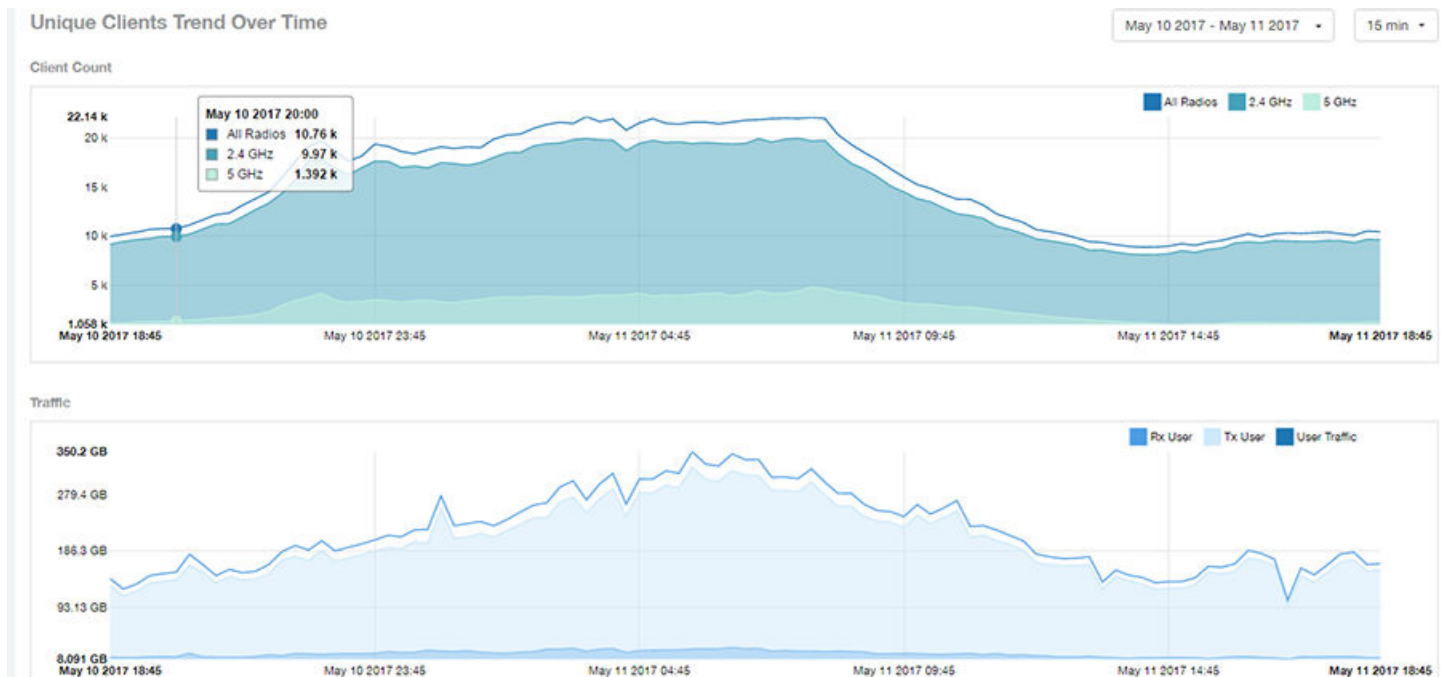

## Clients - Unique Clients Trend Over Time (Table)

The Unique Clients Trend Over Time table of the Clients report displays the total numbers of unique clients over the specified time intervals, as well as unique client count per radio, and client traffic (Tx, Rx, total) for a given time period.

The unique clients trend can be used to identify which time periods have the highest number of new clients connecting to the networks, or to compare transmit/receive traffic over different time periods throughout the day. Click the gear icon  to select the list of columns to display. The table is sorted on the total traffic by default. Click any column heading to sort by that value. You can also select the top 10 (default value), 20, 50, or 100 clients to display, or display all clients. The number of rows per page is defined by the **Rows per Page** option in the table settings menu.

**FIGURE 82** Clients - Unique Clients Trend Over Time Table

Time Period	2.4 GHz	5 GHz	Total	Rx User	Tx User	User Traffic
May 10 2017 18:45 - 18:50	9,182 k	1,154 k	9,969 k	11.58 GB	129.2 GB	140.8 GB
May 10 2017 19:00 - 19:14	9,468 k	1,175 k	10,22 k	11.07 GB	112.8 GB	123.8 GB
May 10 2017 19:15 - 19:20	9,648 k	1,32 k	10,41 k	11.24 GB	120.9 GB	132.1 GB
May 10 2017 19:30 - 19:44	9,789 k	1,357 k	10,69 k	12.23 GB	133.7 GB	148 GB
May 10 2017 19:45 - 19:50	9,979 k	1,351 k	10,78 k	12.8 GB	136.5 GB	149.3 GB
May 10 2017 20:00 - 20:14	9,97 k	1,392 k	10,76 k	12.36 GB	139.4 GB	151.7 GB
May 10 2017 20:15 - 20:29	10,21 k	1,456 k	11,15 k	10.08 GB	162.9 GB	161 GB
May 10 2017 20:30 - 20:44	10,72 k	1,565 k	11,67 k	12.21 GB	152 GB	164.2 GB
May 10 2017 20:45 - 20:50	11,24 k	1,688 k	12,19 k	11.69 GB	134.2 GB	145.9 GB
May 10 2017 21:00 - 21:14	11,28 k	1,758 k	12,37 k	11.74 GB	144.3 GB	156 GB

# Applications Report Dashboard

- Applications Report..... 71
- Applications - Overview..... 72
- Applications - Top 10 by Traffic Volume..... 73
- Applications - Top 10 by Client Count..... 73
- Applications - Top Applications by Traffic (table)..... 74
- Applications - Top Applications by Client Count (table)..... 74

## Applications Report

The Applications report provides the details of the applications accessed by the user.

The Applications report contains the details of the applications accessed by the user and predefined by SCI. The overview contains the list of recognized applications. The rest of the report contains the top 10 applications by traffic volume received and transmitted over time, client count, traffic, and clients.

The following figure shows only the upper portion of the Applications dashboard that appears when you click **Applications** on the navigation bar.

**FIGURE 83** Applications Dashboard (upper portion)

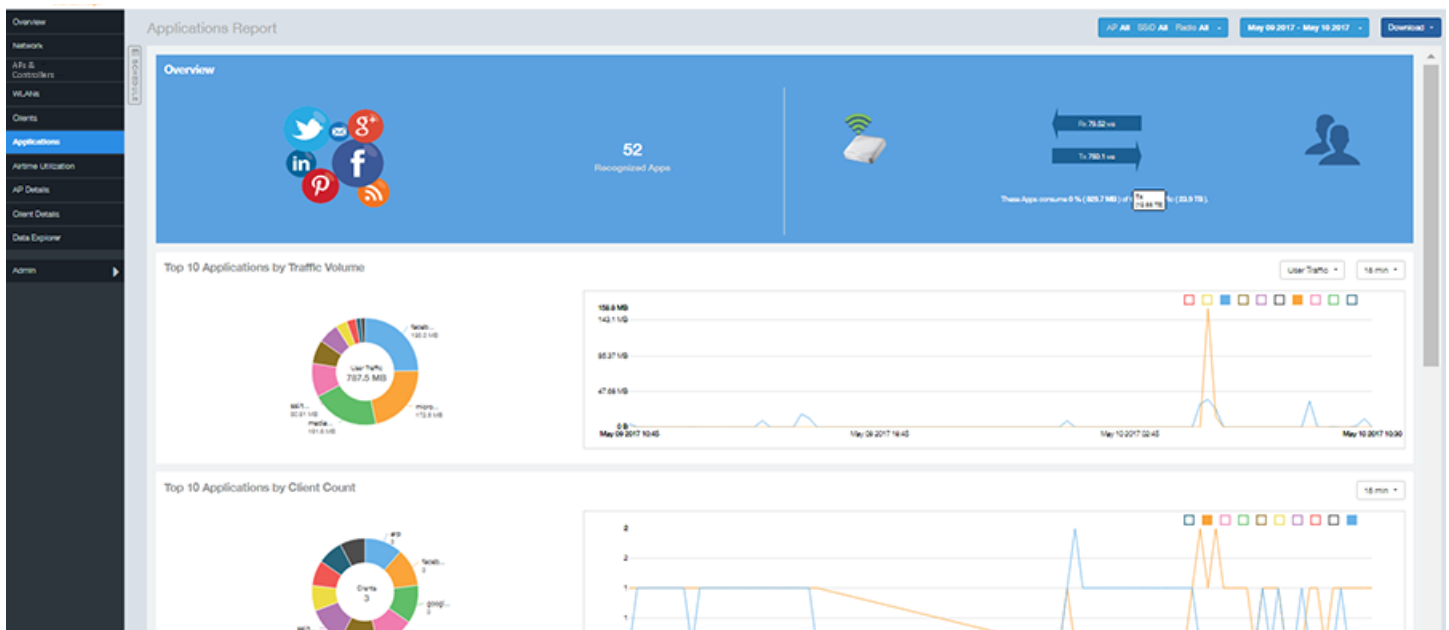

The Applications report consists of five sections, which are listed in the table below. Figures showing each of these sections appear later.

1	Overview	Contains the list of applications that SCI recognizes, and displays the percentage of traffic consumed by these applications
2	Top 10 Applications by Traffic Volume	Contains the list of top 10 applications in terms of volume of traffic.

3	Top 10 Applications by Client Count	Contains the application information and displays the quantity of traffic consumed by the listed applications.
4	Top Applications by Traffic	Displays the top applications by traffic and the percentage consumed of the total traffic.
5	Top Applications by Client Count	Displays the top applications by clients and the percentage consumed of the total traffic by the applications.

## Applications - Overview

The Overview section of the Applications report provides an overview of all applications recognized by the application-recognition engine and the traffic volumes that these applications consume.

This Overview report contains the following:

- The number of recognized applications
- Total traffic
- Total number of APs, which also contains the received and transmitted traffic between them
- Total clients on the network

FIGURE 84 Applications - Overview

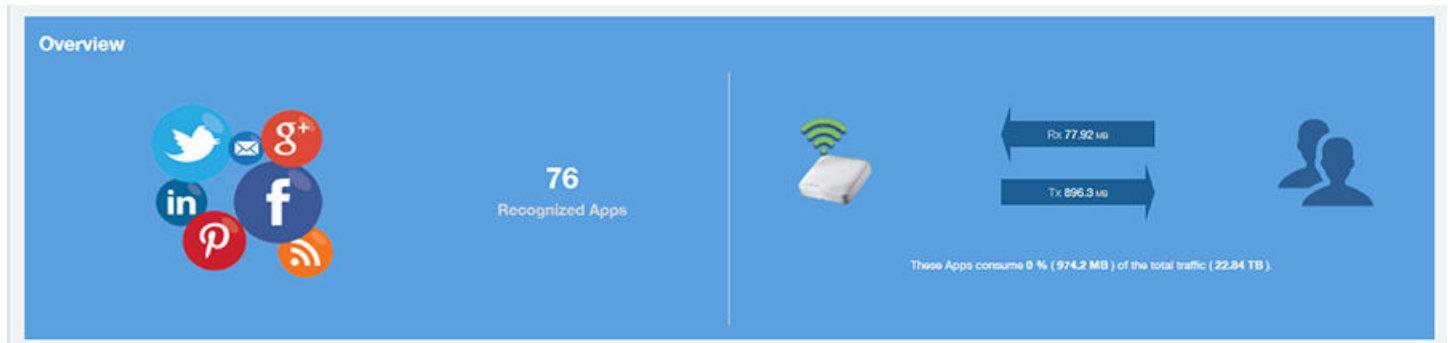

## Applications - Top 10 by Traffic Volume

The Top 10 Applications by Traffic Volume pie chart and graph of the Applications report display the top applications with the largest traffic volume in the network, along with the received and transmitted traffic volumes.

FIGURE 85 Applications - Top 10 Applications by Traffic Volume

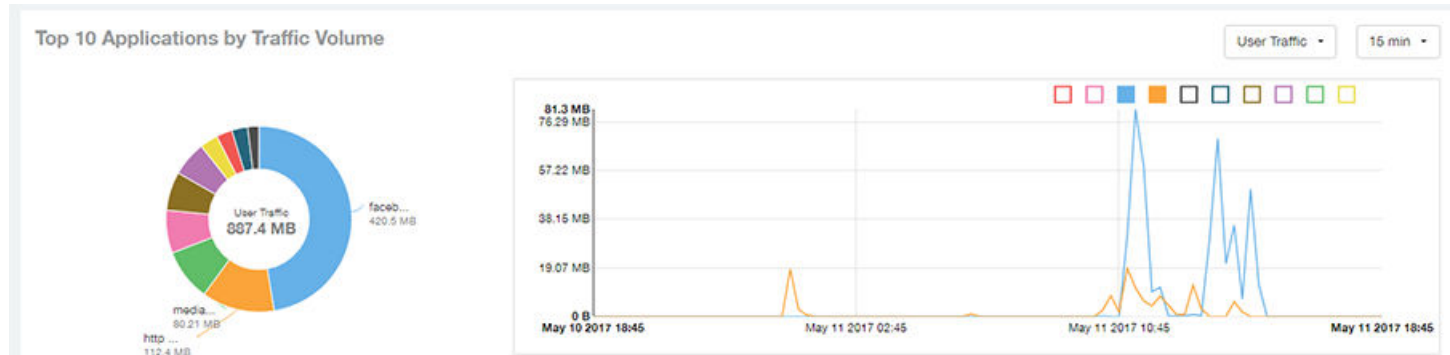

The pie chart and graph contain the top applications with the largest traffic volume in the network, along with the received and transmitted traffic volumes. You can view the received and transmitted traffic volumes based on the [Rx+Tx Filter](#) on page 30. To view the top 10 applications, choose from the legend available on the top of the graph. Each applications will appear as a separate graph line. If you hover over the line graph a pop-up appears containing the selected details.

## Applications - Top 10 by Client Count

The Top 10 by Client Count pie chart and graph of the Applications report show the applications that are most frequently being used by the clients in the network over specified time intervals.

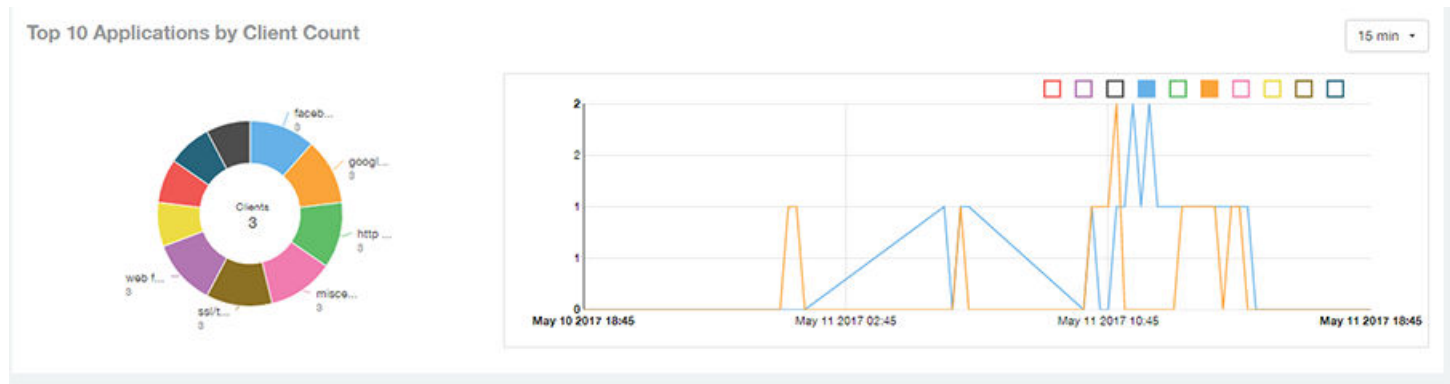

# Applications - Top Applications by Traffic (table)

The Top Applications by Traffic table of the Applications report displays the top (10, 20 or 50) applications by the amount of traffic generated over the time period selected.

FIGURE 86 Applications - Top Applications by Traffic

Top Applications by Traffic

These applications consume 0 % ( 887.4 MB ) of the total traffic ( 22.84 TB ). Top 10 Applications -

Index	Application Name	Ports	Rx User	Tx User	User Traffic	Clients
1	facebook	443	24.73 MB	395.7 MB	420.5 MB	3
2	http protocol over tls ssl	443	12.55 MB	99.9 MB	112.4 MB	3
3	mediafire	443	13.54 MB	66.67 MB	80.21 MB	1
4	youtube	443	2.108 MB	64.28 MB	66.39 MB	2
5	googlevideo.com	443	1.825 MB	57.73 MB	59.56 MB	1
6	gazeta.pl	80	1.527 MB	62.58 MB	54.11 MB	1
7	quic	443	4.541 MB	23.41 MB	27.95 MB	2
8	microsoft.com	0, 80	410.9 KB	24.14 MB	24.55 MB	2
9	brocade.com	0, 3544	5.629 MB	18.82 MB	24.45 MB	1
10	redcdn.pl	80	350.5 KB	16.98 MB	17.33 MB	1

◀ 1 ▼ of 1 ▶

# Applications - Top Applications by Client Count (table)

Use the Top Applications by Client Count table of the Applications report to view which applications are being used by the most clients on the network.

You can sort the table by any column by clicking on the column heading. Additionally, you can customize the table by clicking the gear icon  and selecting from the list of columns to display.

You can also select whether to display only the top 10 (default value), 20, 50, or 100 applications, or list all applications. Configure the number of rows per a page using the **Rows per Page** list in the table settings drop down menu.

FIGURE 87 Applications - Top Applications by Client Count

Top Applications by Client Count

These applications consume 0 % ( 556.8 MB ) of the total traffic ( 22.84 TB ). Top 10 Applications -

Index	Application Name	Ports	Clients	Rx User	Tx User	User Traffic
1	facebook	443	3	24.73 MB	395.7 MB	420.5 MB
2	google(ssl)	443	3	70.57 KB	521.2 KB	591.8 KB
3	http protocol over tls ssl	443	3	12.55 MB	99.9 MB	112.4 MB
4	miscellaneous	0, 3544, 443, 5223, 53	3	2.608 MB	3.289 MB	5.896 MB
5	ssl/tls	443, 5223	3	3.032 MB	10.5 MB	13.53 MB
6	web file transfer	0, 80	3	85.6 KB	926.4 KB	1012 KB
7	adkontekst.pl	80	2	82.95 KB	945.2 KB	1008 KB
8	akadns.net	0, 5223	2	3.382 KB	2.291 KB	5.673 KB
9	arp	0	2	29.16 KB	42.6 KB	71.76 KB
10	meteo.pl	80	2	82.4 KB	1.714 MB	1.794 MB

◀ 1 ▼ of 1 ▶

# Airtime Utilization Report Dashboard

- Airtime Utilization Report..... 75
- Airtime Utilization - Overview..... 76
- Top 10 APs By Airtime Utilization..... 76
- Top APs by Airtime Utilization for 2.4 Ghz..... 77
- Airtime Utilization - Top APs by Airtime Utilization for 5 GHz..... 77
- Airtime Utilization Trend..... 78
- Airtime Utilization - Over Time..... 79

## Airtime Utilization Report

The Airtime Utilization report provides an overview of airtime utilization.

The Airtime Utilization report lists the APs by airtime utilization for radio (2.4 and 5 GHz). It also lists the airtime utilization trend over time based on APs and radio.

The following figure shows the upper portion of the Airtime Utilization dashboard that appears when you click **Airtime Utilization** on the navigation bar.

**FIGURE 88** Airtime Utilization Dashboard (upper portion)

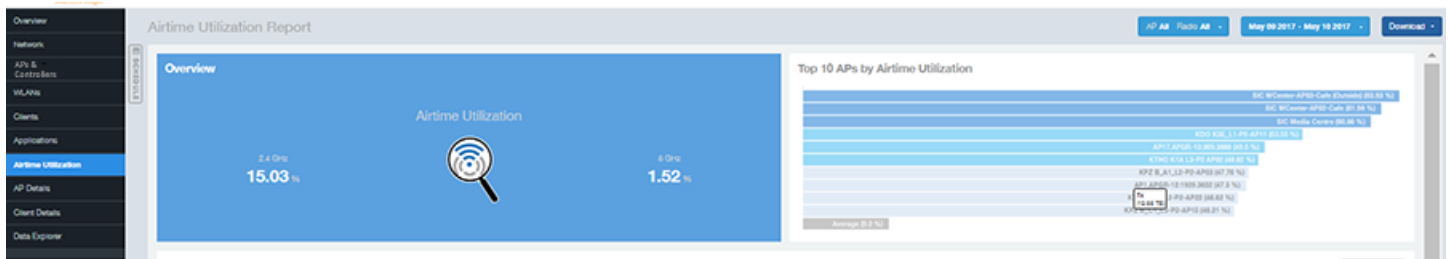

The Airtime Utilization report consists of the six sections listed in the table below.

1	Overview	The overview report section contains the total number of APs based on the radio category.
2	Top 10 APs by Airtime Utilization	This tabular report pertains to top ten APs airtime utilization, represented as percentage. This is based on your selection of APs, Radio and Date Range filters.
3	Top APs by Airtime Utilization for 2.4 GHz	This tabular report pertains to top APs airtime utilization based on the radio category of 2.4 GHz.
4	Top APs by Airtime Utilization for 5 GHz	This tabular report pertains to top APs airtime utilization based on the radio category of 5 GHz.
5	Airtime Utilization Trend	This graph pertains to the utilization trend of APs based on the radio category of 2.4 and 5 GHz.
6	Airtime Utilization Over Time	The tabular report contains the utilization trend of APs as per the selected components.

# Airtime Utilization - Overview

The Overview section of the Airtime Utilization report displays the aggregate utilization rates for all of the 2.4 and 5 GHz radios on all APs for the selected time period.

FIGURE 89 Airtime Utilization - Overview

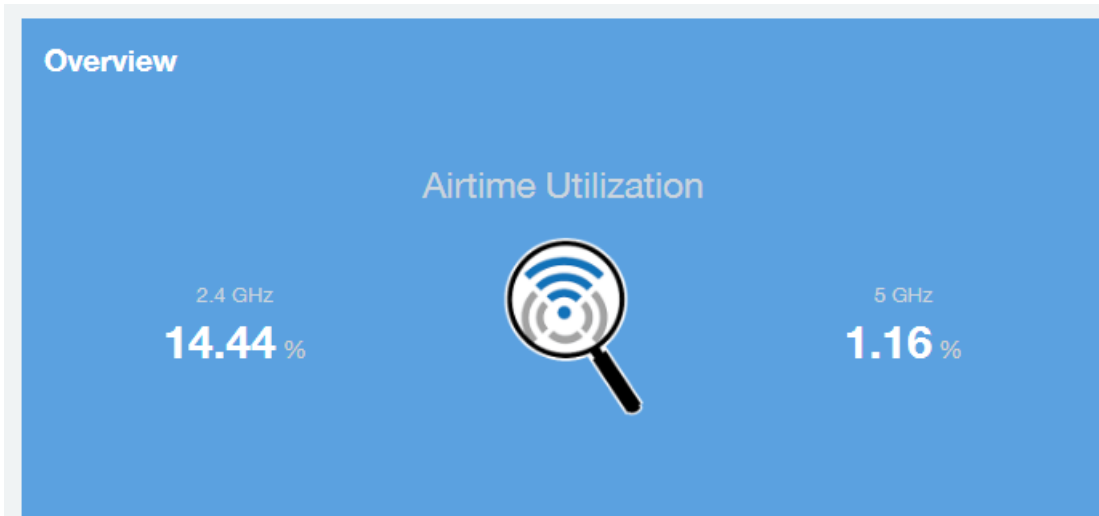

# Top 10 APs By Airtime Utilization

Use the Top APs by Utilization chart to view which APs have the highest airtime utilization percentage rates.

FIGURE 90 Top 10 APs by Airtime Utilization

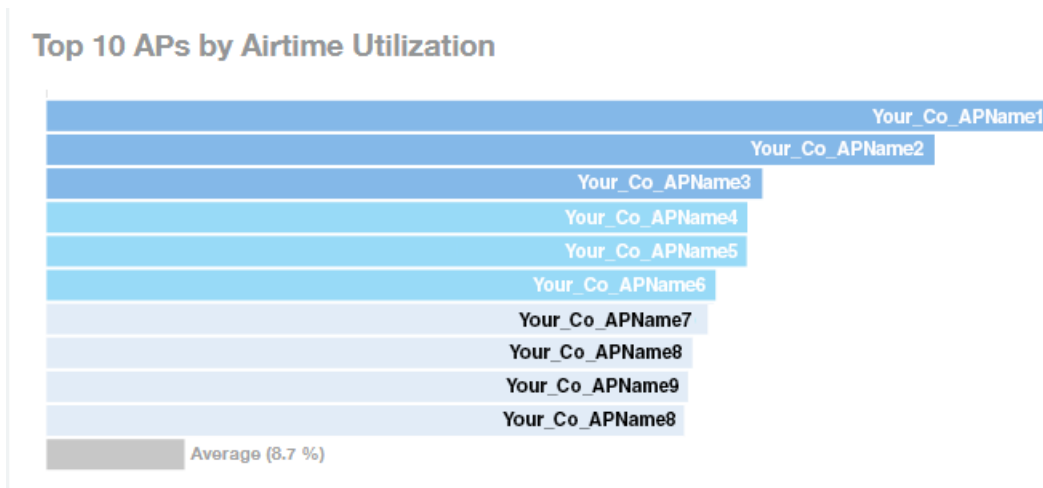

## Top APs by Airtime Utilization for 2.4 Ghz

The Top APs by Airtime Utilization for 2.4 GHz report displays which APs have the highest utilization on the 2.4 GHz radio.

Use this report to view a list the top APs with the highest airtime utilization sorted according to the selected columns. Click the gear icon to select which columns to display, or click any column heading to sort by that column.

You can also select whether to display the top 10, 20, 50, or 100 APs by airtime utilization from the Top APs filter. The number of rows per page can be defined using the **Rows per page** option in the table settings drop down list.

**FIGURE 91** Top APs by Airtime Utilization for 2.4 GHz

**Top APs by Airtime Utilization for 2.4 GHz** Top 10 APs ▾

Index	AP Name	AP IP Address	Controller Name	Airtime Utilization	Airtime Rx	Airtime Tx	Airtime Busy	
1	Your_Co_APName1	10.x.y.1	Your_Co_CTName1	69.07 %	17.04 %	0 %	52.03 %	
2	Your_Co_APName2	10.x.y.2	Your_Co_CTName2	63.56 %	30.74 %	0 %	32.82 %	
3	Your_Co_APName3	10.x.y.3	Your_Co_CTName3	62.14 %	48.92 %	6.86 %	6.37 %	
4	Your_Co_APName4	10.x.y.4	Your_Co_CTName4	59.02 %	47.19 %	4.08 %	7.75 %	
5	Your_Co_APName5	10.x.y.5	Your_Co_CTName5	56.97 %	40.54 %	11.92 %	4.52 %	
6	Your_Co_APName6	10.x.y.6	Your_Co_CTName6	56.39 %	23.04 %	0.03 %	33.32 %	
7	Your_Co_APName7	10.x.y.7	Your_Co_CTName7	56.02 %	26.77 %	0 %	29.25 %	
8	Your_Co_APName8	10.x.y.8	Your_Co_CTName8	53.36 %	42.26 %	3.86 %	7.24 %	
9	Your_Co_APName9	10.x.y.9	Your_Co_CTName9	52.79 %	43.24 %	4.36 %	5.13 %	
10	Your_Co_APName10	10.x.y.10	Your_Co_CTName10	52.64 %	45.71 %	2.45 %	4.48 %	

◀ 1 ▾ of 1 ▶

## Airtime Utilization - Top APs by Airtime Utilization for 5 GHz

The Top APs by Airtime Utilization for 5 GHz table of the Airtime Utilization report displays which APs have the highest utilization on the 5 GHz radio.

Use this report to view a list the top APs with the highest airtime utilization sorted by the selected columns. Click the gear icon to select which columns to display, or click any column heading to sort by that column.

You can also select whether to display the top 10, 20, 50, or 100 APs by airtime utilization from the Top APs filter. The number of rows per page can be defined using the **Rows per page** option in the table settings drop down list.

**FIGURE 92** Airtime Utilization - Top APs by Airtime Utilization for 5 GHz

Top APs by Airtime Utilization for 5 GHz Top 10 APs ▾

Index	AP Name	AP IP Address	Controller Name	Airtime Utilization	Airtime Rx	Airtime Tx	Airtime Busy
1	Your_Co_APName1	10.x.y.1	Your_Co_CTName1	74.25 %	72.91 %	0 %	1.34 %
2	Your_Co_APName2	10.x.y.2	Your_Co_CTName1	59.35 %	58.26 %	0 %	1.09 %
3	Your_Co_APName3	10.x.y.3	Your_Co_CTName1	58.29 %	57.54 %	0 %	0.76 %
4	Your_Co_APName4	10.x.y.4	Your_Co_CTName1	55.36 %	53.99 %	0.36 %	1.01 %
5	Your_Co_APName5	10.x.y.5	Your_Co_CTName1	55.05 %	53.78 %	0.45 %	0.85 %
6	Your_Co_AccessPoint1	172.16.z.1	Your_Co_Controller2	54.36 %	54.18 %	0.05 %	0.12 %
7	Your_Co_AccessPoint2	172.16.z.2	Your_Co_Controller2	54.08 %	53.81 %	0 %	0.27 %
8	Your_Co_AccessPoint3	172.16.z.3	Your_Co_Controller2	49.03 %	48.77 %	0.08 %	0.18 %
9	Your_Co_AccessPoint4	172.16.z.4	Your_Co_Controller2	48.88 %	47.47 %	0.95 %	0.45 %
10	Your_Co_AccessPoint5	172.16.z.5	Your_Co_Controller2	46.03 %	45.96 %	0.02 %	0.05 %

◀ 1 ▾ of 1 ▶

## Airtime Utilization Trend

The Airtime Utilization Trend graph shows the airtime utilization trends for 2.4 and 5 GHz radios in percentages over time.

**FIGURE 93** Airtime Utilization Trend

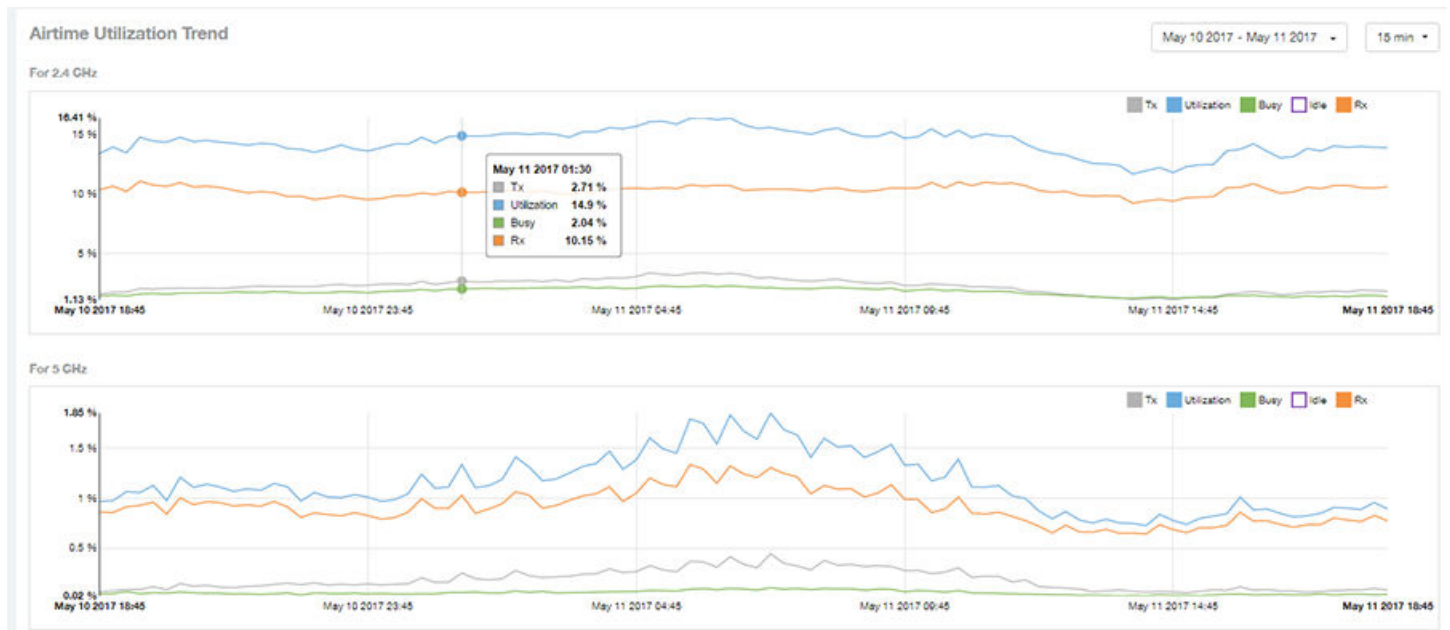

# Airtime Utilization - Over Time

Use the Airtime Utilization Over Time chart to compare utilization rates between time periods, and to examine specific airtime utilization data, such as time spent busy/idle, transmitting/receiving, and user traffic vs. management traffic.

**FIGURE 94** Airtime Utilization Over Time

# AP Details Report Dashboard

---

- AP Details Report..... 81
- AP Details - Summary..... 83
- AP Details - Performance..... 84
- AP Details - Details..... 84
- AP Details - Stats..... 85
- AP Details - Uptime History..... 85
- AP Details - Traffic Trend..... 86
- AP Details - Unique Clients Trend Over Time..... 86
- AP Details - Top 10 Clients by Traffic Volume..... 87
- AP Details - Top 10 Applications by Traffic Volume..... 88
- AP Details - Top SSIDs by Traffic ..... 88
- AP Details - Sessions..... 88
- AP Details - RSS Trend..... 89
- AP Details - SNR Trend..... 89
- AP Details - Airtime Utilization Trend..... 90
- AP Details - Clients Details..... 91
- AP Details - Alarms..... 91
- AP Details - Events..... 92
- AP Details - Anomalies..... 92

## AP Details Report

The AP Details Report provides details about one specific access point.

You can reach this report by either clicking on a hyperlink of an AP name from another dashboard, or by clicking **AP Details** on the navigation bar. If you click **AP Details** to get to the AP Details Report, you then need to enter the MAC address of the AP whose details you want to view.

The following figure shows only the upper portion of the AP Details Report screen:

FIGURE 95 AP Details Report (upper portion)

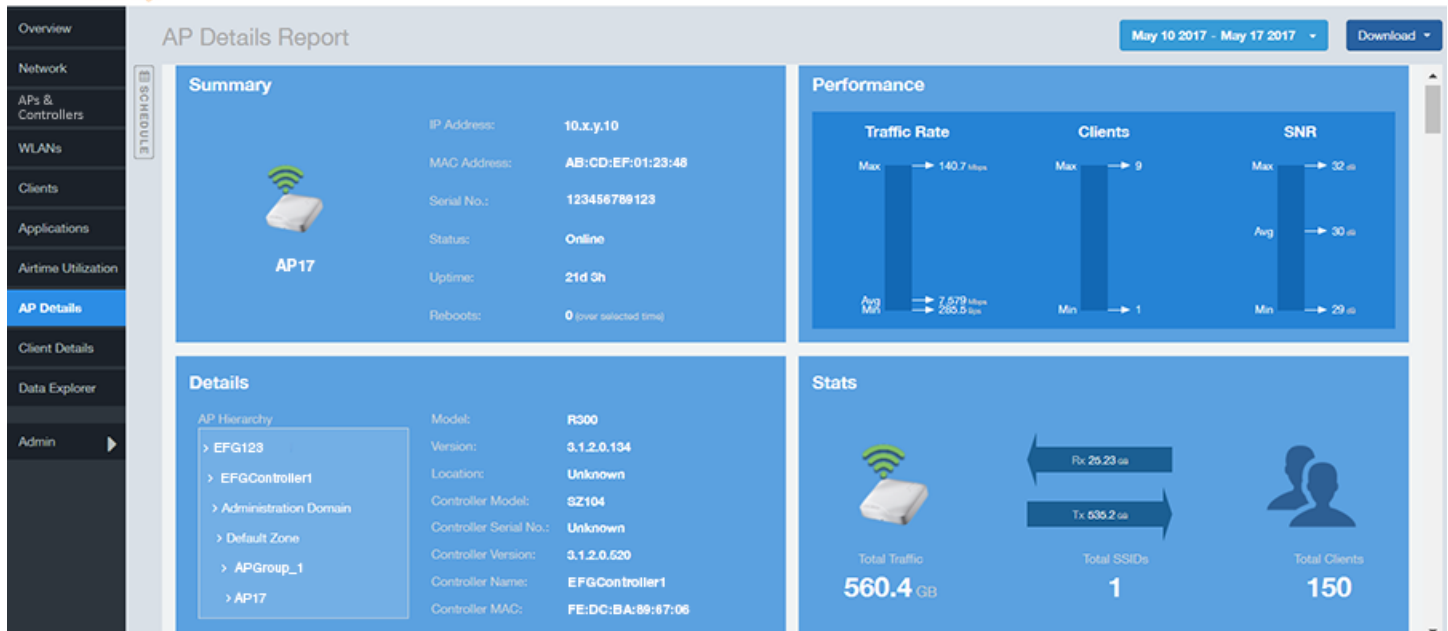

The AP Details report consists of 17 sections and are described in the following table. Figures showing each of these sections appear later.

1	Summary	Contains basic information about the AP. The AP in this example figure above is AP17.
2	Performance	Contains performance data about the access point named AP17 in the example figure above.
3	Details	Contains some details about the example AP17 access point, including showing the nested hierarchy of how the administrator has set up the APs in the network.
4	Stats	Contains statistics specific to the example AP 17 access point.
5	Uptime History	A line graph shows when this AP has been up or down over different time periods.
6	Traffic Trend	Two type of line graphs depict traffic by usage, and two line graphs depict traffic by radio type for this AP.
7	Unique Clients Trend Over Time	Two line graphs depict unique clients associated with this AP. One graph shows the number of unique clients and the other shows the traffic generated by unique clients - both over specified time periods.
8	Top 10 Clients by Traffic Volume	A pie chart and line graph depict the clients that have generated the largest volume of traffic over this AP over a specified period of time.
9	Top 10 Applications by Traffic Volume	A pie chart and line graph depict the applications that have generated the largest volume of traffic over this AP over a specified time period.
10	Top SSIDs by Traffic	A table lists the SSIDs that have generated the most traffic associated with this AP over a specified time period. An SSID is a logical group of APs. An AP can belong to multiple SSIDs.
11	Sessions	A table provides details for whatever number of client sessions that you specify for this AP.
12	RSS Trend	A line graph depicts the received signal strength trends over time for this AP.
13	SNR Trend	A line graph depicts the signal-to-noise ratio trends over time for this AP.
14	Airtime Utilization Trend	Two line graphs depict the airtime utilization for this AP, by radio type, over a specified time period.
15	Clients Details	A table provides details for however many top clients for this AP that you specify.

16	Alarms	A table lists the alarms that have been generated for this AP for the time period that you specify.
17	Events	A table lists the events that have been generated for this AP for the time period that you specify.

## AP Details - Summary

The Summary section of the AP Details report displays basic information about a specific AP.

The AP shown in this example is named AP17.

**FIGURE 96** AP Details - Summary

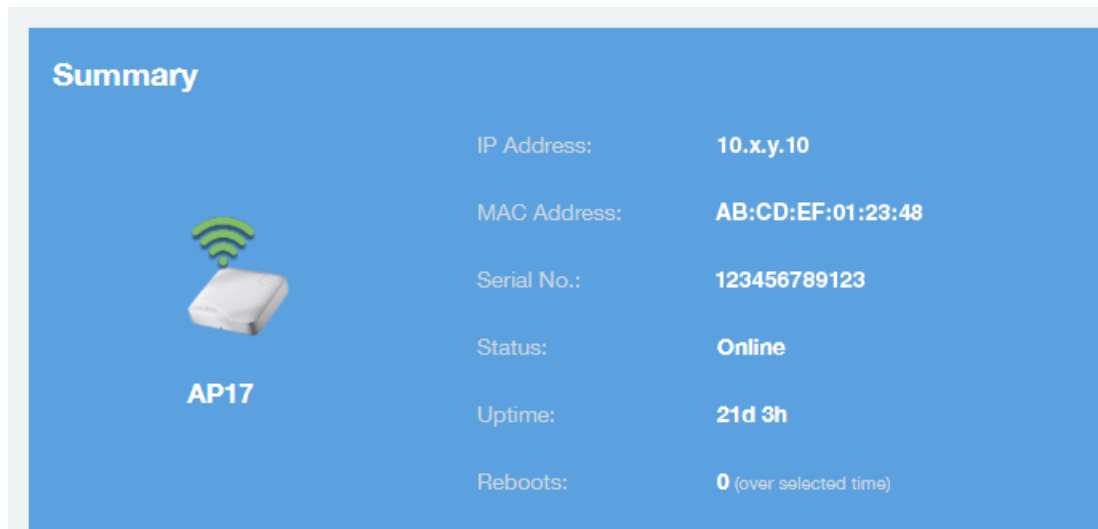

## AP Details - Performance

The Performance section of the AP Details report displays data about the specified AP.

FIGURE 97 AP Details - Performance

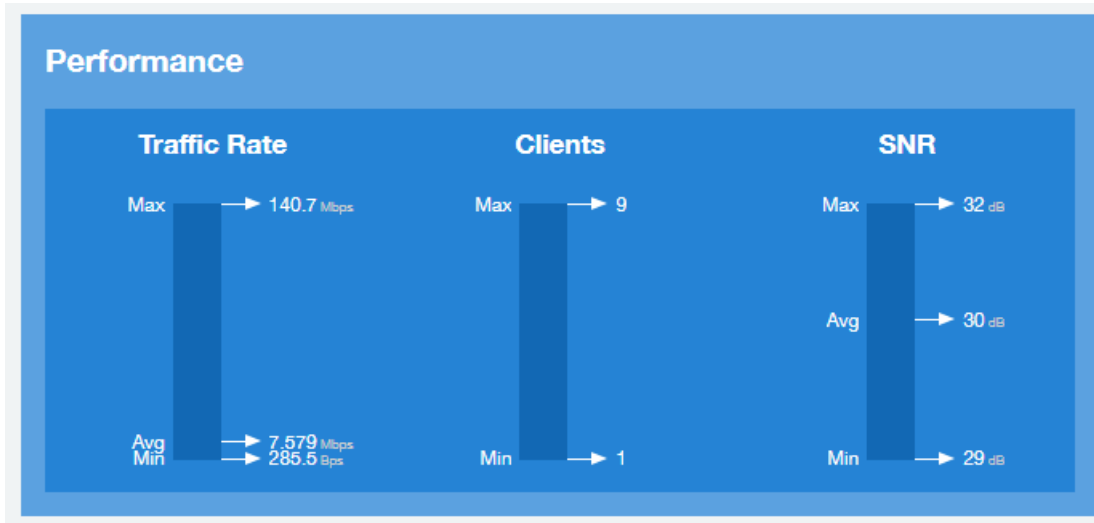

## AP Details - Details

The Details section of the AP Details report contains some details about the specified AP, including its hierarchy in the network.

The AP shown in this example is named AP17. It belongs to a group of access points that the administrator has named APGroup\_1. EFGController1 in this example is one of the controllers being used on a wireless network named EFG123.

FIGURE 98 AP Details - Details

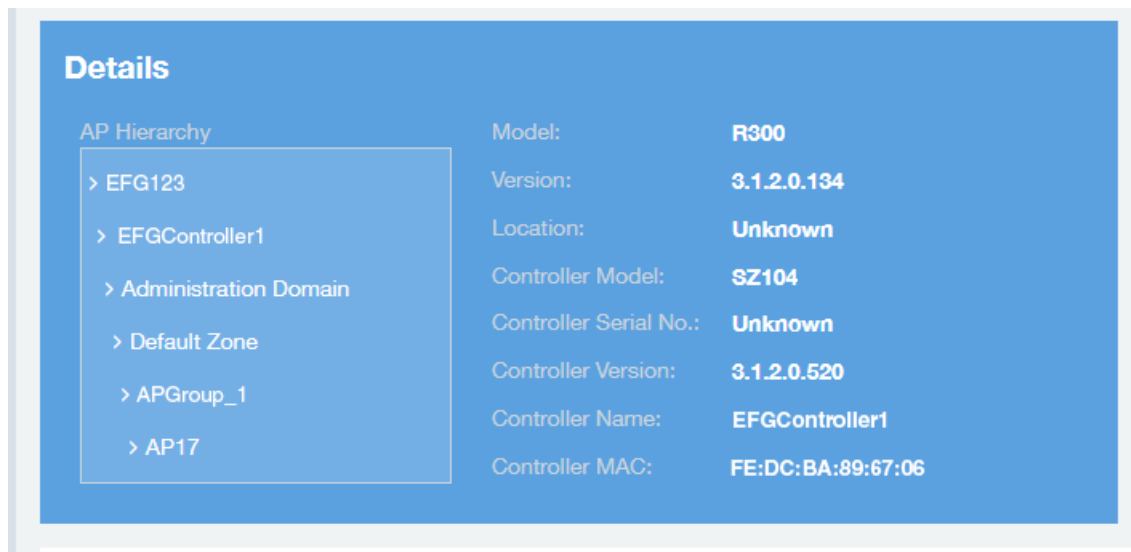

## AP Details - Stats

The Stats section of the AP Details report displays some traffic statistics about the specified AP.

FIGURE 99 AP Details - Summary

## AP Details - Uptime History

The Uptime History line graph of the AP Details report shows when this AP has been up or down over different time periods.

The blue bar indicates when the AP has been up or down. Use the drop-down menus to specify the timeframe and the granularity of the graph.

FIGURE 100 AP Details - Uptime History

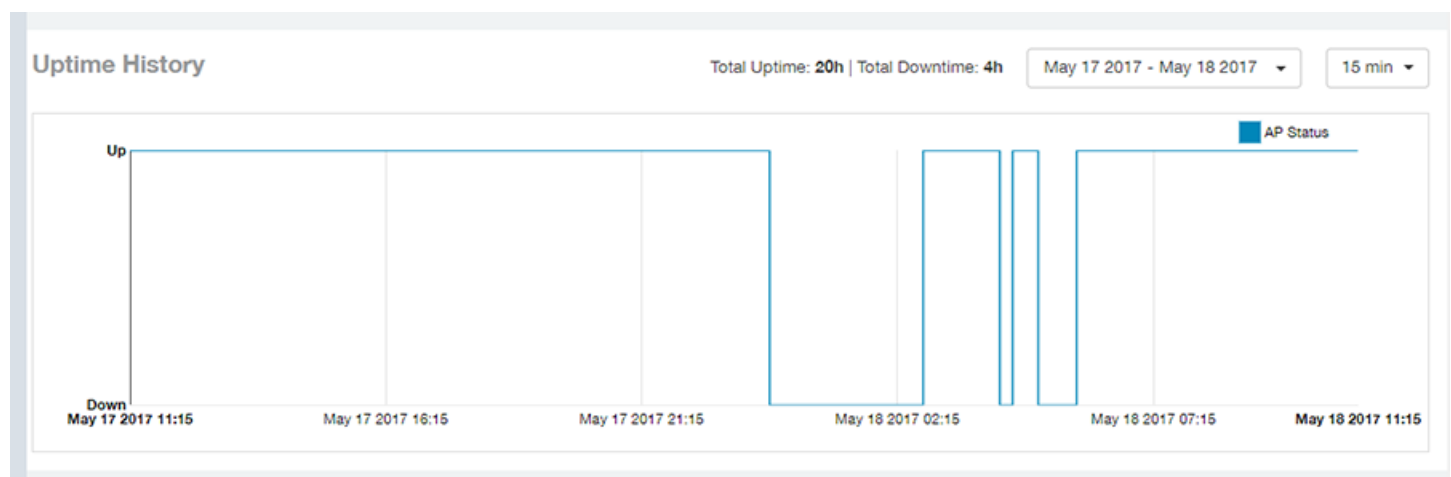

## AP Details - Traffic Trend

The Traffic Trend section of the AP Details report contains four line graphs that provide information about the specified AP: two types of line graphs that depict traffic by usage, and two types of line graphs that depict traffic by radio type for this AP.

Use the drop-down menus to specify the timeframe and the granularity of the graphs.

FIGURE 101 AP Details - Traffic Trend

## AP Details - Unique Clients Trend Over Time

The Unique Clients Trend Over Time section of the AP Details report contains two line graphs that provide information about unique clients associated with the specified AP over a certain time period.

One graph shows the number of unique clients and the other shows the traffic generated by unique clients.

Use the drop-down menus to specify the timeframe and the granularity of the graphs.

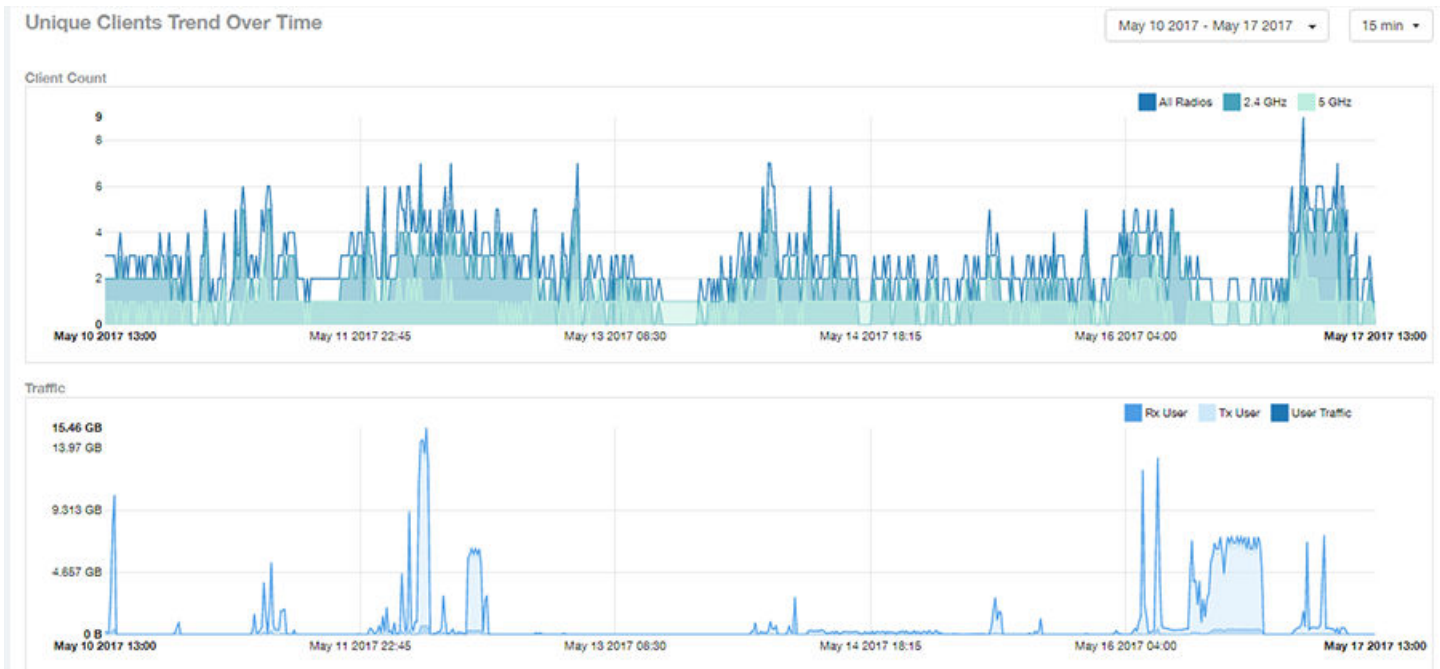

## AP Details - Top 10 Clients by Traffic Volume

The Top 10 Clients by Traffic Volume pie chart and line graph of the AP Details report depict the clients that have generated the largest volume of traffic over this AP for a specified period of time.

Use the drop-down menus to specify the timeframe and the granularity of the graph. Click any of the colored squares to toggle display of the corresponding clients.

### NOTE

If you click on one of the clients listed in the pie chart, you will be taken to the Client Details dashboard for that client.

**FIGURE 102** AP Details - Top 10 Clients by Traffic Volume

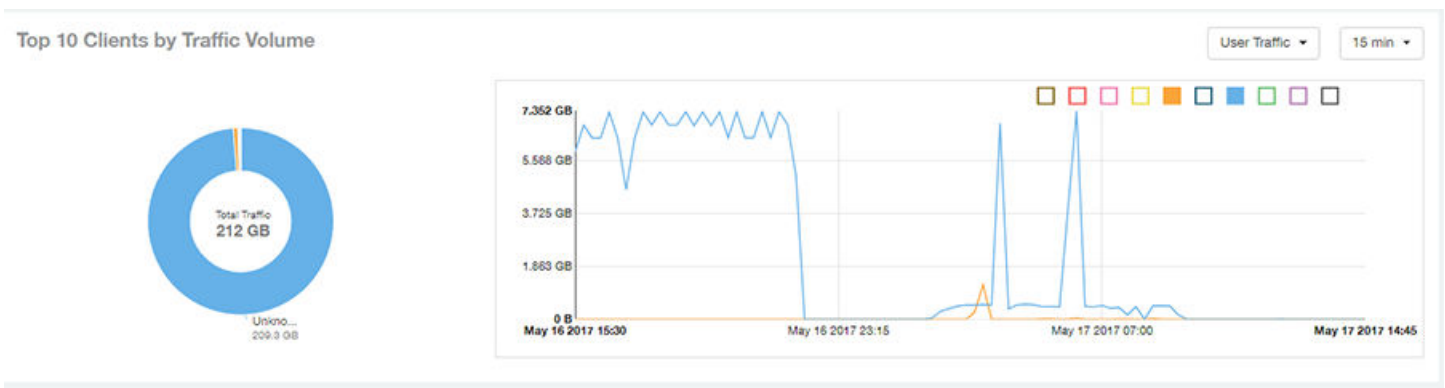

## AP Details - Top 10 Applications by Traffic Volume

The Top 10 Applications by Traffic Volume pie chart and line graph of the AP Details report depict the applications that have generated the largest volume of traffic over this AP for a specified period of time.

Use the drop-down menus to specify the traffic type and the granularity of the graph. Click any of the colored squares to toggle display of the corresponding applications.

FIGURE 103 AP Details - Top 10 Applications by Traffic Volume

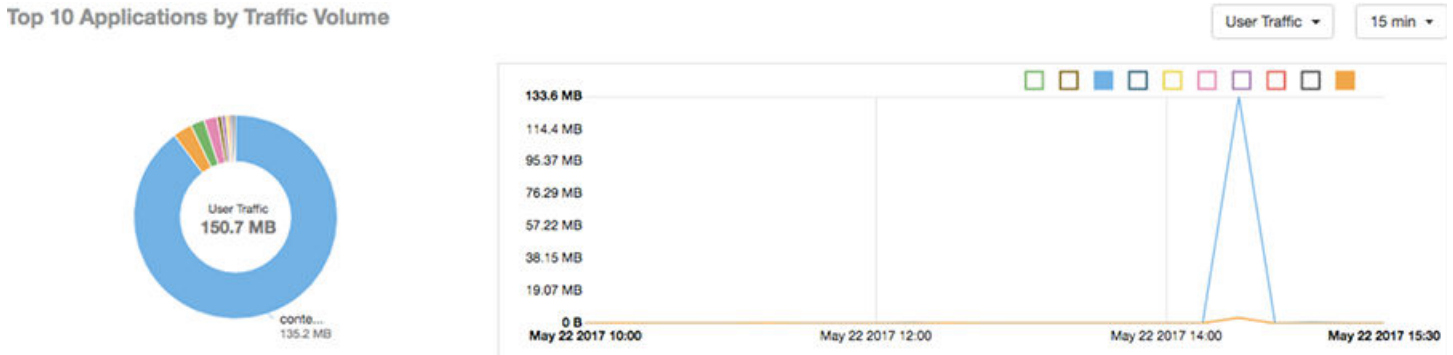

## AP Details - Top SSIDs by Traffic

The Top SSIDs by Traffic table of the AP Details report lists the SSIDs that have generated the most traffic associated with this AP.

An SSID is a logical group of APs. An AP can belong to multiple SSIDs. Use the drop-down menu to specify the number of SSIDs to display.

FIGURE 104 AP Details - Top SSIDs by Traffic

Index	SSID Name	Rx Total	Tx Total	Total Traffic	Clients	APs
1	Your_Co_SSID_Name1	11.02 GB	201.3 GB	212.3 GB	32	1

## AP Details - Sessions

The Sessions table of the AP Details report provides details for however many client sessions that you specify for this AP.

Use the drop-down menu to specify how many sessions to display.

If you click on one of the client **hostname** links, you will be taken to the Client Details report for that client.

FIGURE 105 AP Details - Sessions

First Connection	Disconnect Time	Session Duration	Hostname	SSID	Radio	Rx User	Tx User	User Traffic	
May 17 2017 14:30	May 17 2017 14:46	16m 6s	EFGHost1	EFGSSID1	5 GHz	13.04 KB	13.35 KB	26.38 KB	
May 17 2017 13:08	May 17 2017 14:23	1h 14m	EFGHost2	EFGSSID1	5 GHz	39.38 KB	40.04 KB	79.42 KB	
May 17 2017 14:02	May 17 2017 14:03	36.27s	EFGHost3	EFGSSID1	2.4 GHz	16.6 KB	15.52 KB	32.12 KB	
May 17 2017 12:55	May 17 2017 12:59	3m 57s	EFGHost4	EFGSSID1	2.4 GHz	7.681 KB	14.39 KB	22.07 KB	
May 17 2017 12:41	May 17 2017 12:43	2m 33s	EFGHost5	EFGSSID1	5 GHz	13.61 KB	13.41 KB	27.02 KB	
May 17 2017 09:19	May 17 2017 12:34	3h 15m	EFGHost6	EFGSSID1	5 GHz	134.7 KB	150.2 KB	285 KB	

## AP Details - RSS Trend

The RSS Trend graph of the AP Details report depicts the received signal strength trends over time for this AP. Use the drop-down menus to specify the timeframe and the granularity of the graph.

FIGURE 106 AP Details - RSS Trend

## AP Details - SNR Trend

The SNR Trend graph of the AP Details report depicts the signal-to-noise ratio over time for this AP. You can use the drop-down arrows to select the time frame and granularity for this graph.

FIGURE 107 AP Details - SNR Trend

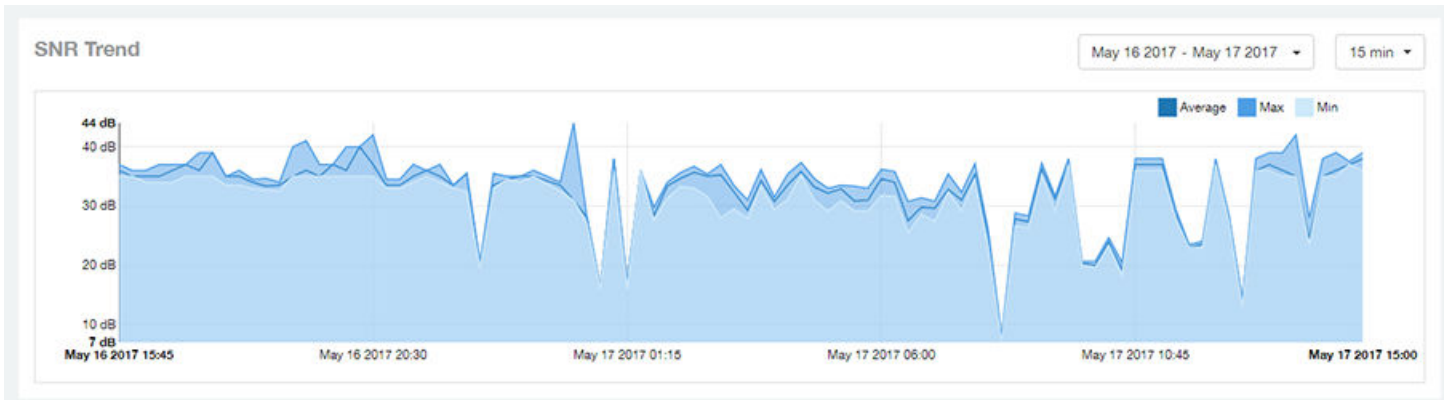

## AP Details - Airtime Utilization Trend

The Airtime Utilization Trend line graphs of the AP Details report depict the airtime utilization for this AP, by radio type, over a specified time period.

You can use the drop-down arrows to select the time frame and granularity for this graph.

FIGURE 108 AP Details - Airtime Utilization Trend

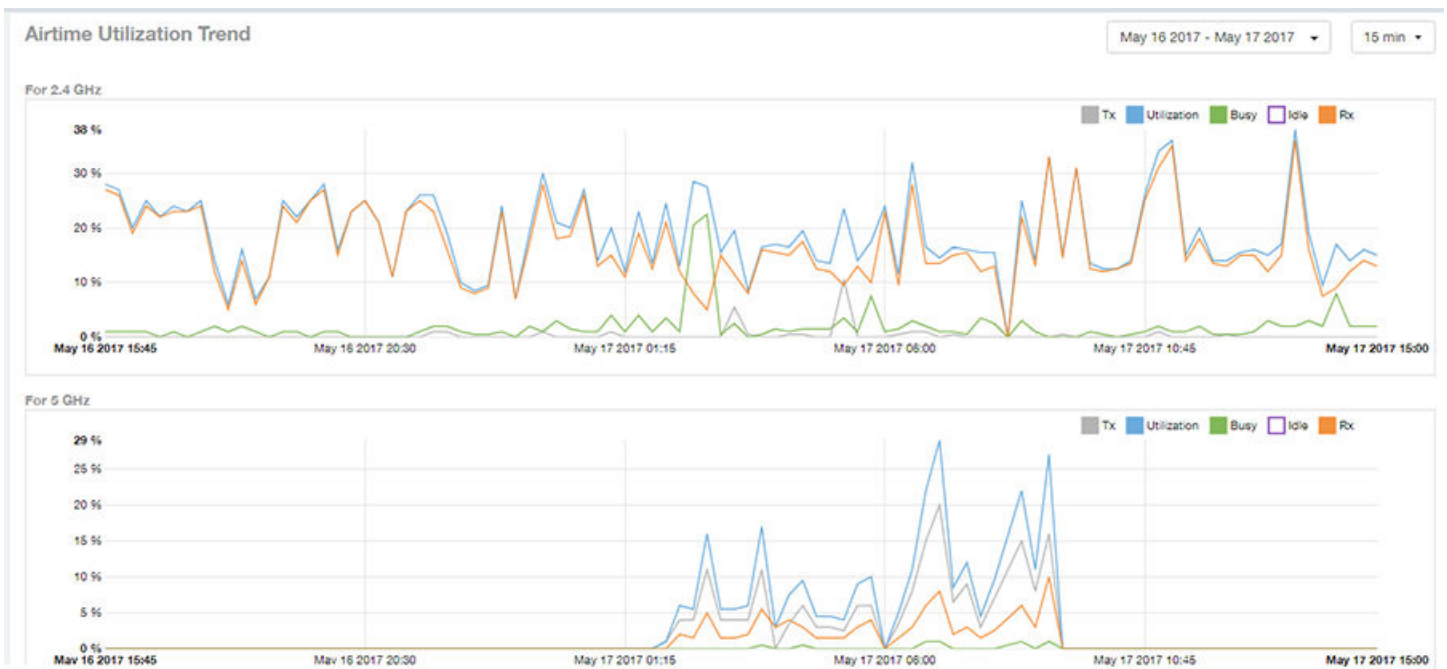

## AP Details - Clients Details

The Clients Details table of the AP Details report provides details for however many top clients that you specify for this AP.

Use the drop-down menu to specify how many top clients to display.

If you click on one of the client **hostname** links, you will be taken to the Client Details report for that client.

FIGURE 109 AP Details - Clients Details

These clients consume 100 % ( 206.1 GB ) of all user traffic ( 206.1 GB ). Top 10 Clients

Index	Hostname	IP Address	Username	Sessions	Rx User	Tx User	User Traffic
1	EFGHost1	10.x.y.1	Your_Co_UserName1	25	10.47 GB	199 GB	205.4 GB
2	EFGHost2	10.x.y.2	Your_Co_UserName2	8	71.58 MB	1.529 GB	1.599 GB
3	EFGHost3	10.x.y.3	Your_Co_UserName3	6	66.91 MB	447.6 MB	514.5 MB
4	EFGHost4	10.x.y.4	Your_Co_UserName4	2	64.17 MB	357 MB	421.2 MB
5	EFGHost5	10.x.y.5	Your_Co_UserName5	6	27.72 MB	63.57 MB	91.29 MB
6	EFGHost6	10.x.y.6	Your_Co_Username6	62	6.688 MB	53.04 MB	59.73 MB
7	EFGHost7	10.x.y.7	Your_Co_UserName7	9	785.6 KB	810.9 KB	1.559 MB
8	Your_Co_HostName8	10.x.y.8	Your_Co_UserName8	1	140.4 KB	815.2 KB	955.6 KB
9	Your_Co_HostName9	10.x.y.9	Your_Co_UserName9	1	185.3 KB	272.4 KB	457.7 KB
10	Your_Co_HostName10	10.x.y.10	Your_Co_UserName10	3	147.8 KB	174.1 KB	321.8 KB

## AP Details - Alarms

The Alarms table of the AP Details report lists the alarms generated for this AP for the time period that you specify.

Use the drop-down menu to specify how many alarms to display.

You can use the gear icon  to choose what columns of information you wish to display.

FIGURE 110 AP Details - Alarms

Last 10 Alarms

Time	Alarm Code	Alarm Type	Severity	Reason
May 18 2017 11:15	302	apRebootBySystem	Major	AP lost Gateway more than 18...
May 18 2017 10:01	303	apConnectionLost	Major	Unknown
May 17 2017 22:24	302	apRebootBySystem	Major	AP lost Gateway more than 18...
May 17 2017 21:21	303	apConnectionLost	Major	Unknown
May 17 2017 18:54	302	apRebootBySystem	Major	AP lost Gateway more than 18...

## AP Details - Events

The Events table of the AP Details report lists the events generated for this AP for the time period that you specify.

Use the drop-down menu to specify how many events to display.

You can use the gear icon  to choose what columns of information you wish to display.

FIGURE 111 AP Details - Events

Time	Event Code	Event Type	Reason
May 17 2017 14:57	202	clientJoin	Unknown
May 17 2017 14:46	205	clientInactivityTimeout	Unknown
May 17 2017 14:30	202	clientJoin	Unknown
May 17 2017 14:23	205	clientInactivityTimeout	Unknown
May 17 2017 14:03	204	clientDisconnect	Unknown
May 17 2017 14:02	209	clientRoaming	Unknown
May 17 2017 13:08	202	clientJoin	Unknown
May 17 2017 12:59	205	clientInactivityTimeout	Unknown
May 17 2017 12:55	209	clientRoaming	Unknown
May 17 2017 12:48	306	apChannelChanged	Unknown

## AP Details - Anomalies

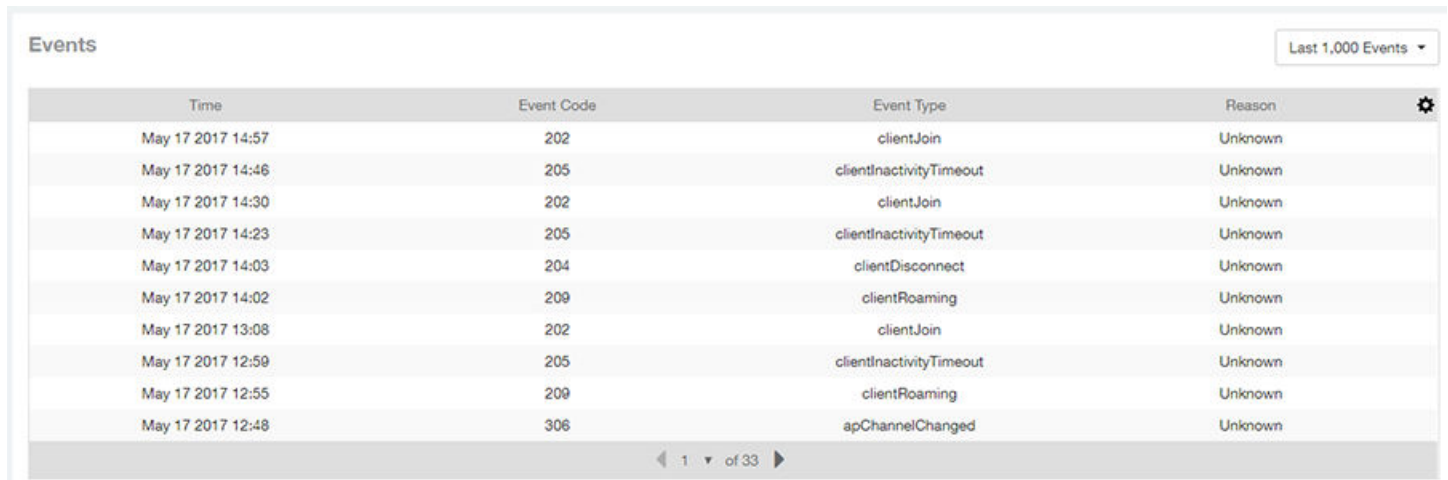
The anomalies charts provide information about any behavior that might be out of the normal range for this AP, such as high reboot count, unusually high or low user traffic, unusually high or low client count, or unusually high or low session count.

For more information about anomalies, as well as screen shots of each type, refer to the [Using Ruckus Smart Analytics](#) on page 21.

# Client Details Report Dashboard

- Client Details Report..... 93
- Client Details - Summary..... 94
- Client Details - Stats..... 94
- Client Details - Top 10 Applications by Traffic Volume..... 95
- Client Details - Traffic Trend..... 95
- Client Details - RSS Trend..... 96
- Client Details - SNR Trend..... 96
- Client Details - Sessions..... 96

## Client Details Report

The Client Details report provides details about one specific client.

You can reach this report by either clicking on a hyperlink of a client name from another dashboard, or by clicking **Client Details** on the navigation bar. If you click **Client Details** to get to this screen, you then need to enter the MAC address of the client whose details you want to view.

The following figure shows only the upper two sections of the Client Details report:

**FIGURE 112** Client Details Report (upper portion)

The Client Details report consists of seven sections and are described in the following table. Figures showing each of these sections appear later.

1	Summary	Contains basic information about the client. The hostname in this example figure above is XYZ123.
2	Stats	Contains basic statistics specific to this client.
3	Top 10 Applications by Traffic Volume	A pie chart and line graph contain the applications run by this client that have the largest traffic volume.
4	Traffic Trend	Two line graphs depict traffic by usage and traffic by radio type for this client.
5	RSS Trend	A line graph depicts the received signal strength trends over time for this client.
6	SNR Trend	A line graph depicts the signal-to-noise ratio trends over time for this client.
7	Sessions	A table provides details for sessions between this client and associated access points.

## Client Details - Summary

The Summary section of the Client Details report displays basic information about a specific client .  
The hostname for the client shown in this example is XYZ123.

FIGURE 113 Client Details - Summary

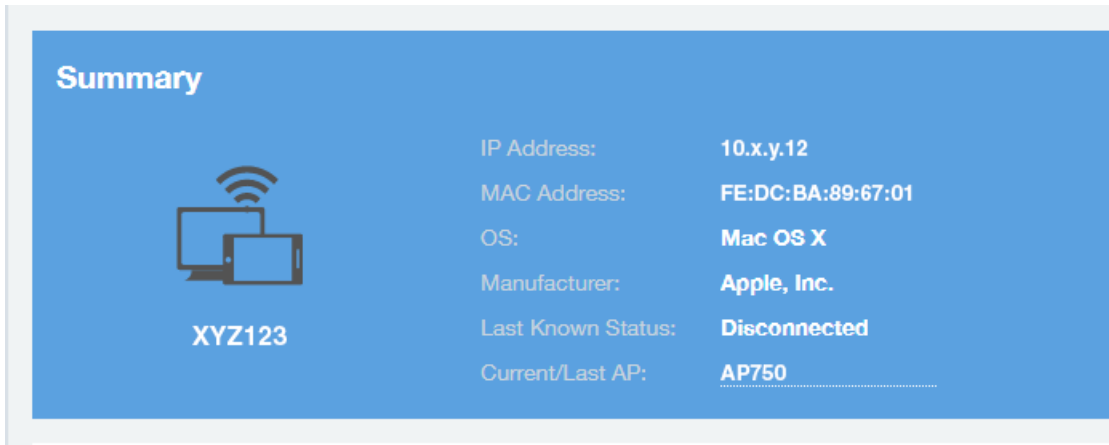

## Client Details - Stats

The Stats section of the Client Details report shows statistics for the specified client.

FIGURE 114 Client Details Stats

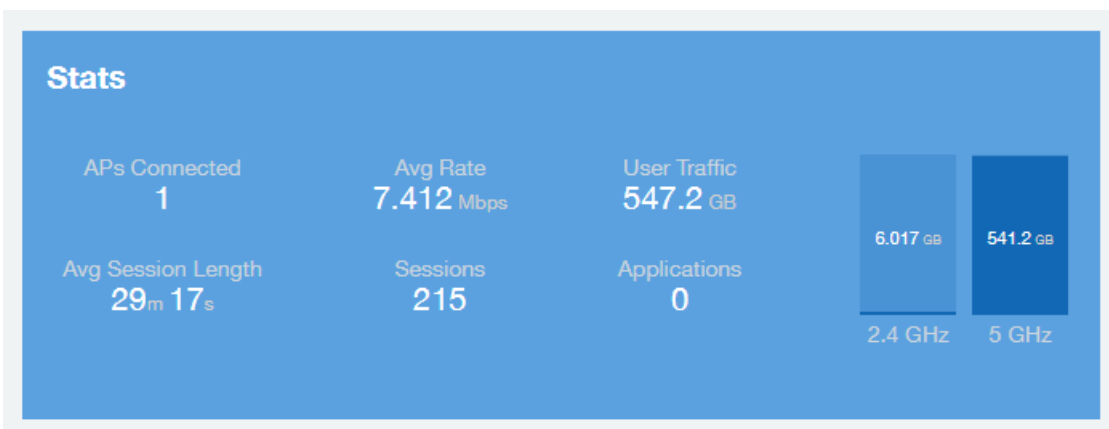

## Client Details - Top 10 Applications by Traffic Volume

The Client Details - Top 10 Applications by Traffic Volume pie chart and graph show the applications run by this client that have the largest traffic volume.

Use the drop-down menus to specify the traffic type and the granularity of the graph. Click any of the colored squares to toggle display of the corresponding applications.

Top 10 Applications by Traffic Volume

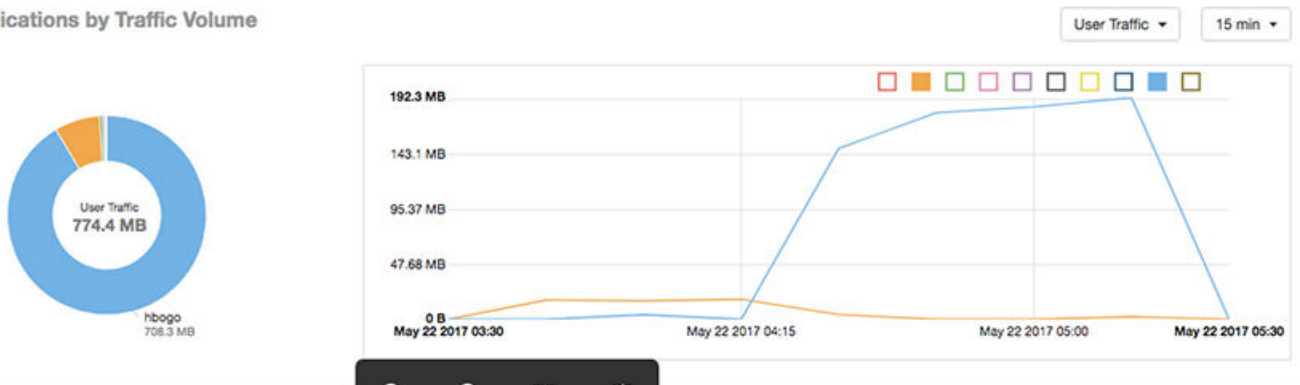

## Client Details - Traffic Trend

The Traffic Trend graphs of the Client Details report depict traffic by usage and traffic by radio type for the client.

You can use the drop-down arrows to select the time frame and granularity for the graphs.

FIGURE 115 Client Details - Traffic Trend

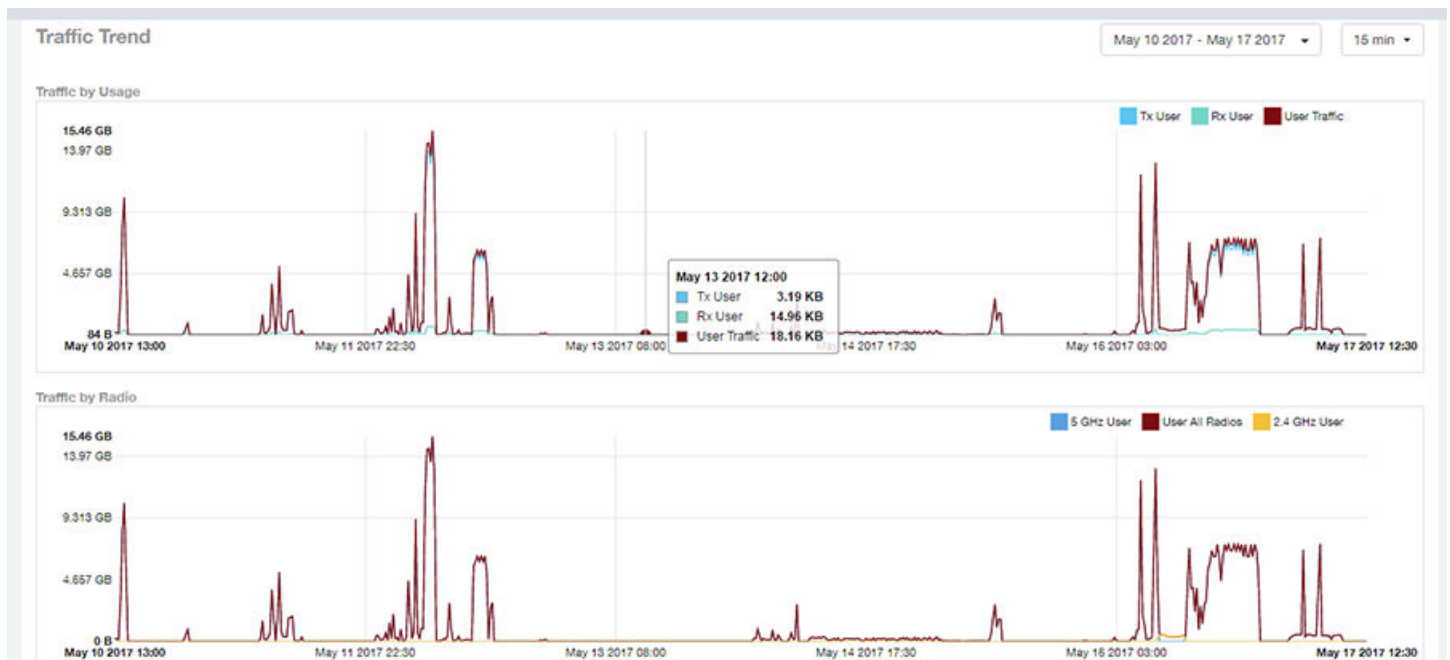

## Client Details - RSS Trend

The RSS Trend graph of the Client Details report depicts the received signal strength trends over time for this client. Use the drop-down menus to specify the timeframe and the granularity of the graph.

FIGURE 116 Client Details - RSS Trend

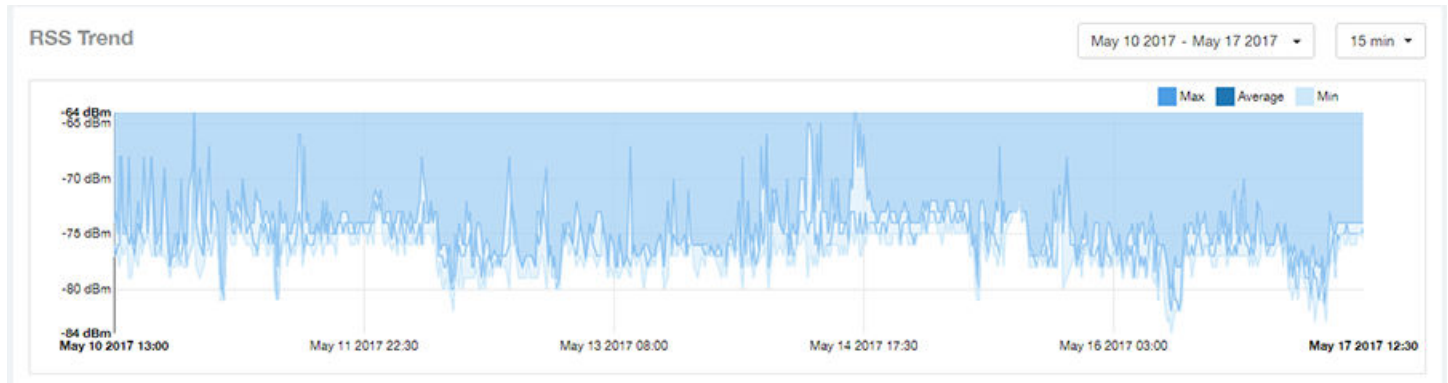

## Client Details - SNR Trend

The SNR Trend graph of the Client Details report depicts the signal-to-noise ratio over time for this client. You can use the drop-down arrows to select the time frame and granularity for this graph.

FIGURE 117 Client Details - SNR Trend

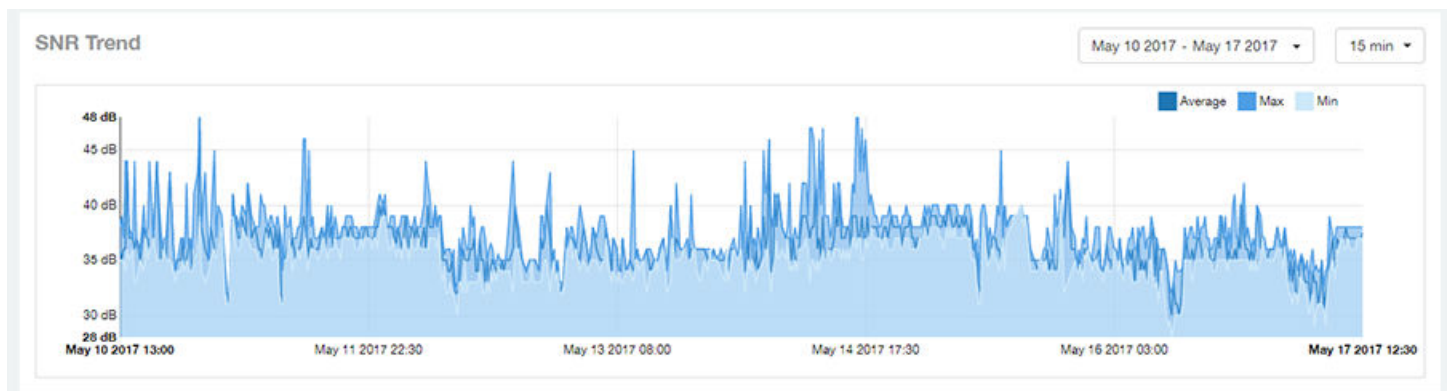

## Client Details - Sessions

The Sessions table of the Client Details report provides details for sessions between this client and associated access points.

You can use the drop-down arrows to select the number of sessions you want to display.

You can use the gear icon  to choose what columns of information you wish to display.

**NOTE**

If you click one of the AP Name links, you will be taken to the AP Details report for that AP.

**FIGURE 118** Client Details Sessions

Sessions <span style="float: right;">Last 1,000 Sessions ▾</span>								
First Connection	Disconnect Time	Session Duration	AP Name	SSID	Radio	Rx User	Tx User	User Traffic
May 17 2017 12:41	May 17 2017 12:43	2m 33s	<a href="#">AP750</a>	SSID17	5 GHz	13.61 KB	13.41 KB	27.02 KB
May 17 2017 09:19	May 17 2017 12:34	3h 15m	<a href="#">AP750</a>	SSID17	5 GHz	134.7 KB	150.2 KB	285 KB
May 17 2017 07:55	May 17 2017 09:19	1h 24m	<a href="#">AP750</a>	SSID17	5 GHz	116.4 MB	2.418 GB	2.532 GB
May 17 2017 07:19	May 17 2017 07:46	27m 6s	<a href="#">AP750</a>	SSID17	5 GHz	37.69 MB	763.9 MB	801.6 MB
May 17 2017 06:17	May 17 2017 07:16	58m 59s	<a href="#">AP750</a>	SSID17	5 GHz	113.9 MB	1.714 GB	1.826 GB
May 17 2017 04:16	May 17 2017 06:17	2h	<a href="#">AP750</a>	SSID17	5 GHz	178.9 MB	3.464 GB	3.669 GB
May 17 2017 04:13	May 17 2017 04:15	2m 20s	<a href="#">AP750</a>	SSID17	5 GHz	130.8 KB	104.9 KB	235.6 KB
May 17 2017 04:12	May 17 2017 04:12	16.28s	<a href="#">AP750</a>	SSID17	5 GHz	63.41 KB	145.5 KB	198.9 KB
May 17 2017 02:17	May 17 2017 04:12	1h 55m	<a href="#">AP750</a>	SSID17	5 GHz	169 MB	3.295 GB	3.46 GB
May 17 2017 02:15	May 17 2017 02:15	26.6s	<a href="#">AP750</a>	SSID17	5 GHz	66.72 KB	1.41 MB	1.475 MB

◀ 1 ▾ of 22 ▶

# Data Explorer Dashboard

---

- Data Explorer and Data Cubes..... 99
- Applications.....101
- Network..... 102
- Airtime Utilization..... 103
- Clients..... 104
- Sessions ..... 105
- Events..... 106
- AP Inventory.....107
- AP Alarms..... 108
- Controller Inventory..... 109
- Data Cube Filters.....110
- Creating a Data Explorer Dashboard.....126
- Actions You Can Perform on an Existing Dashboard..... 132
- Exporting Raw Data Using the SCI Virtual Machine Command Line Interface..... 135

## Data Explorer and Data Cubes

The Data Explorer and its individual cubes allows you to view, filter, and manipulate data in many different ways.

### Data Exploration

Data exploration is the act of exploring the minute details of an OnLine Analytical Processing (OLAP) cube.

Consider your data to be a three-dimensional cube which you would like to explore, both inside out and outside in, so that you could glean more insights from your data. Of course, most real world data sets will have more than three dimensions, but the concepts from a 3D cube can be directly extended to a multi-dimensional hyper-cube.

With an OLAP cube, there are five operations that you can perform:

1. **Slice:** Think of slicing a piece of cheese – you make a single cut to the cheese to expose the insides. A typical slice operation is the time slice. Instead of looking at all the data from Day 1, you slice the data to just the last 30 days.
2. **Dice:** Think of dicing a piece of cheese – you make multiple cuts and mash the cheese into much smaller pieces. A typical dice operation is after slicing the cube to just the last 30 days, you “cut” it further by filtering by the controller name and AP group. After the above slice and dice is a smaller piece of the original OLAP cube.
3. **Drill Up/Down:** In order to delve into the details, you drill down into a specific AP in the above AP Group, and further drilling down to a specific client hostname. Conversely, you could also search for client MAC in the beginning and drill up to see which AP and controller it belongs to.
4. **Roll Up:** This operation typically involves certain numbers, also known as measures which will be explained in detail below. In short, after doing your slice, dice and drill down, you would like to “roll up” the numbers to find out the total transmit traffic for the selected APs.
5. **Pivot:** Pivot is simply an operation that allows you to view the data from a different perspective. For example, you have a table showing a list of controllers and the APs belonging to each controller. You may pivot the table to show a list of APs and the controllers they belong to. Think of pivoting as changing the hierarchy between the dimensions.

Thus, as you use the custom reporting, refer to these five operations.

FIGURE 119 Data Explorer and Data Cubes

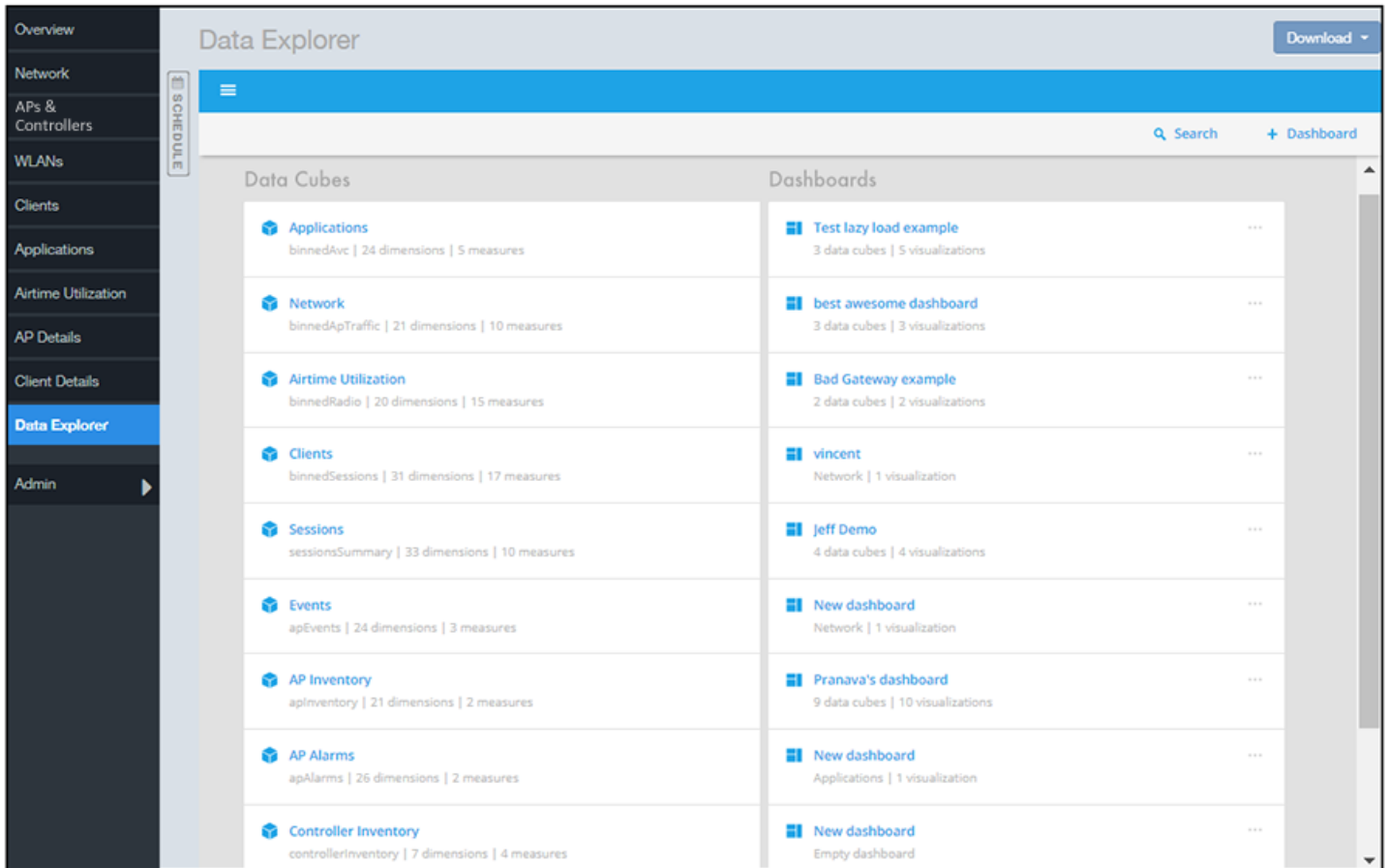

The SCI Data Explorer allows you to explore the data under various categories, using your own permutations and combinations, unlike the other canned reports available. The Data Explorer contains the following data cubes:

- [Applications](#) on page 101
- [Network](#) on page 102
- [Airtime Utilization](#) on page 103
- [Clients](#) on page 104
- [Sessions](#) on page 105
- [Events](#) on page 106
- [AP Inventory](#) on page 107
- [AP Alarms](#) on page 108
- [Controller Inventory](#) on page 109

**NOTE**

The Schedule tab is for use only with dashboards you create, not with data cubes themselves.

# Using Filters

For information on how use data cube filters, which are common to all the data cubes, refer to [Data Cube Filters](#) on page 110

# Dashboards

You can create and save dashboards, which allow you to customize reports by using data from any or all of the nine data cubes. Refer to the following sections for information on these dashboards:

- [Creating a Data Explorer Dashboard](#) on page 126
- [Actions You Can Perform on an Existing Dashboard](#) on page 132

# Applications

The Applications cube allows you to explore the application data in any method of your choice.

**FIGURE 120** Data Explorer - Application

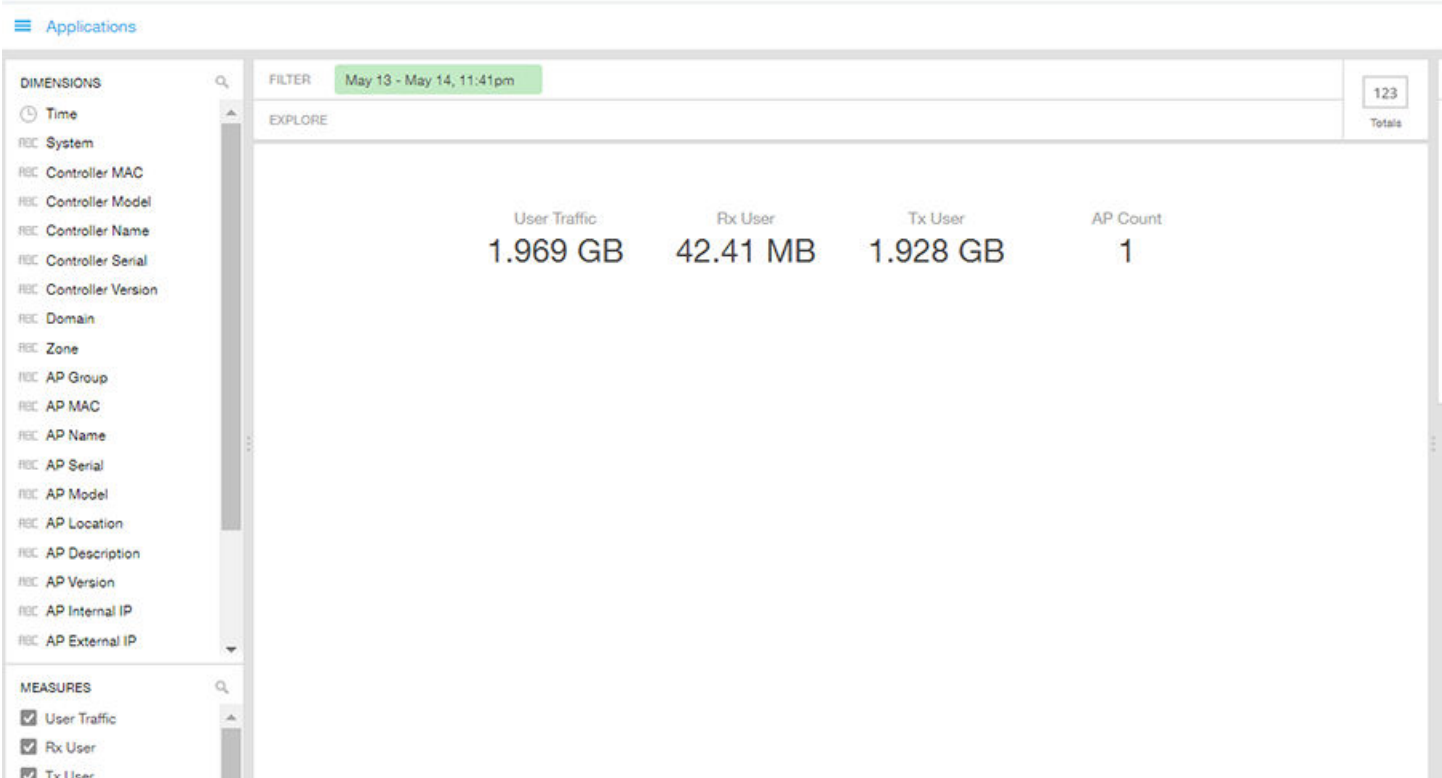

# Network

Network cube allows you to explore the network traffic data and use or share the same for custom requirements.

FIGURE 121 Data Explorer - Network

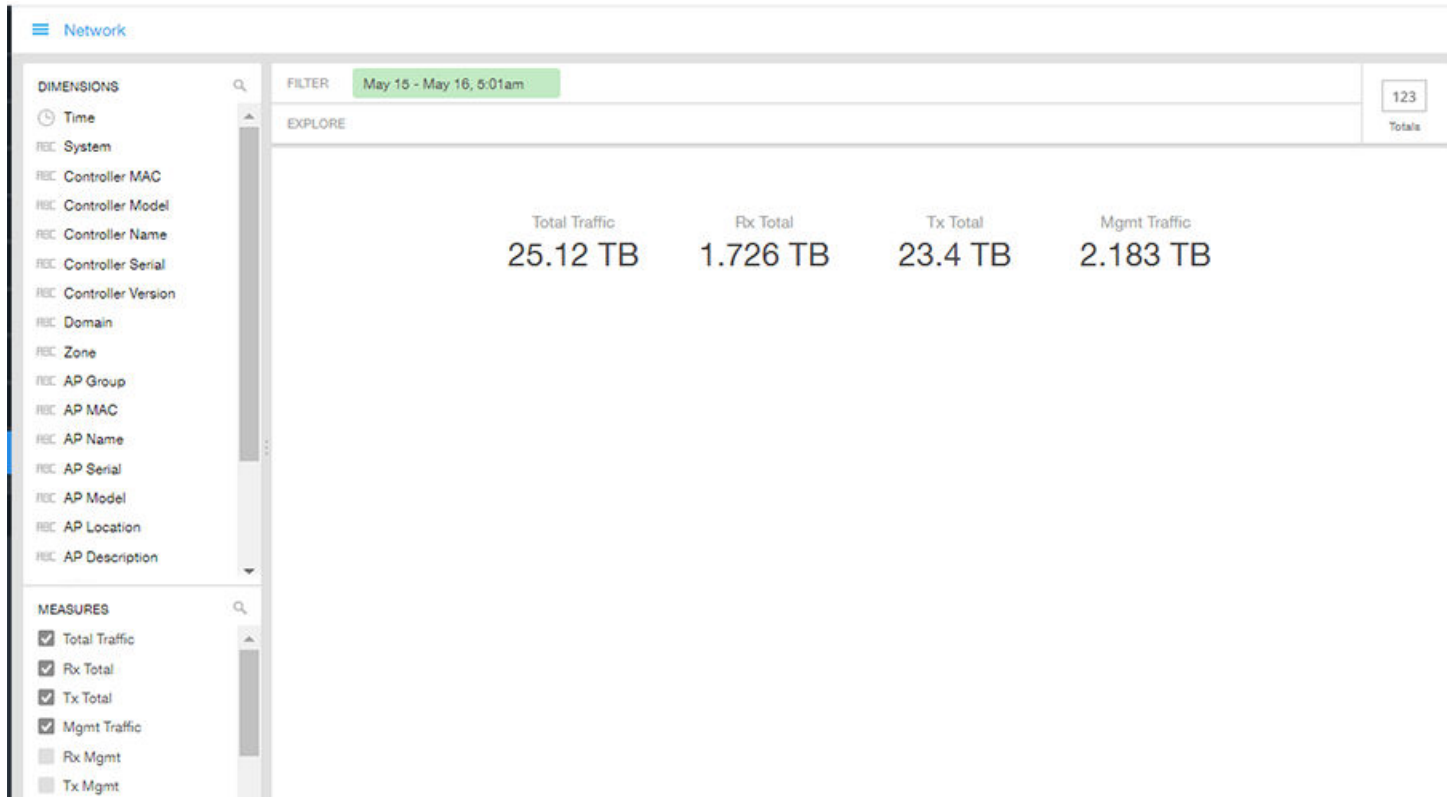

# Airtime Utilization

Airtime Utilization cube allows you to explore the airtime utilization data in any method of your choice. It provides you with a platform to experiment with the data and use the same for custom requirements.

FIGURE 122 Data Explorer - Airtime Utilization

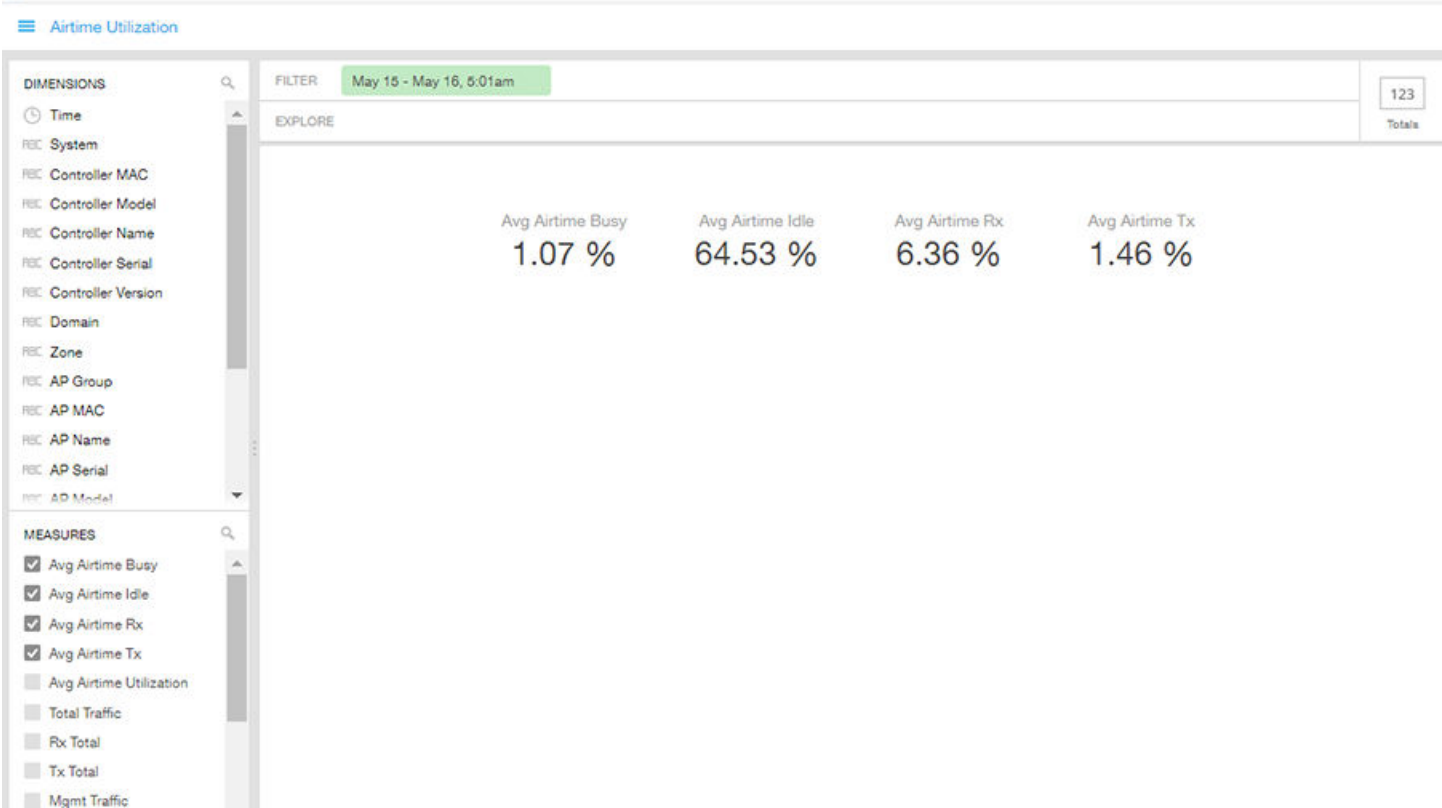

# Clients

The Clients cube allows you to explore client data in any method of your choice.

FIGURE 123 Data Explorer - Clients

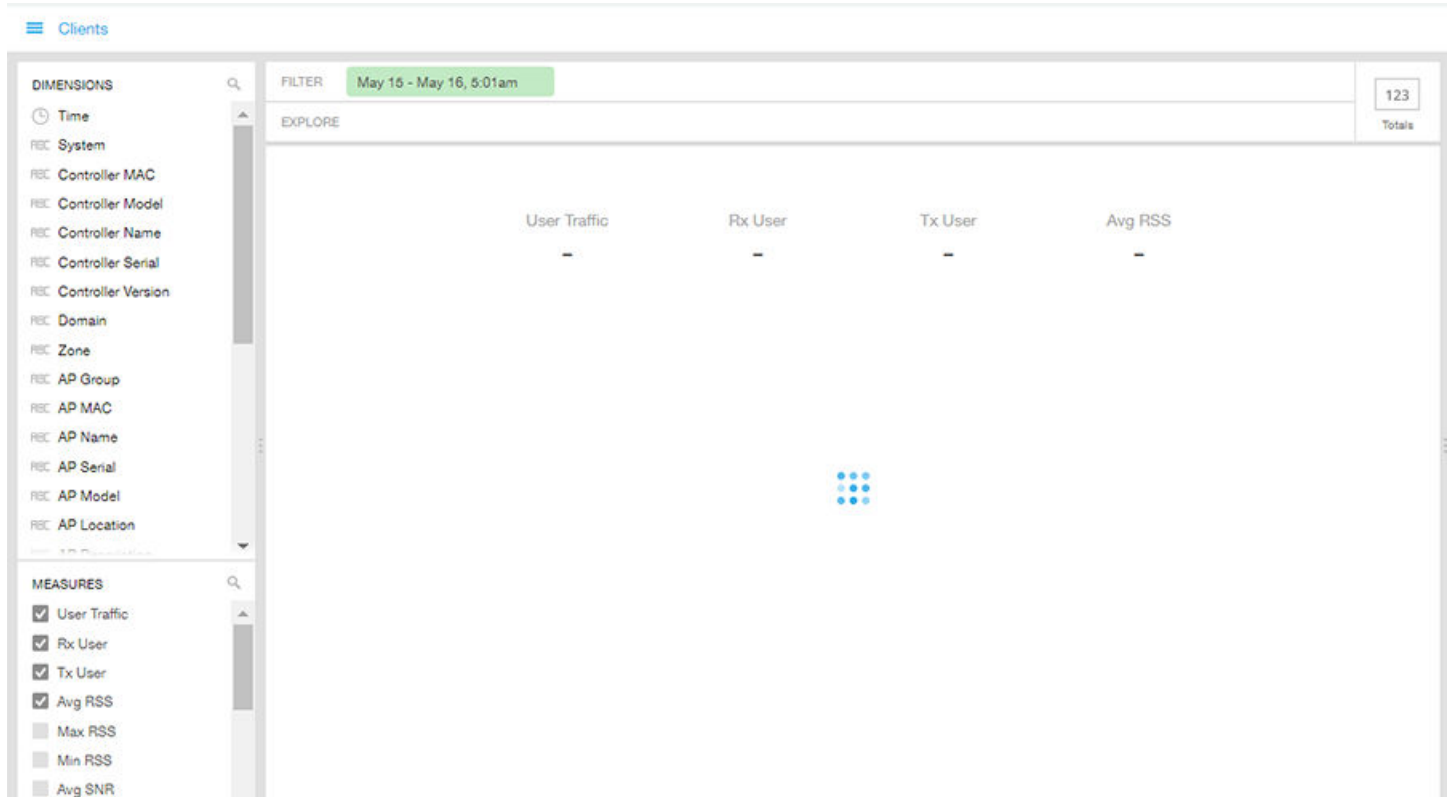

# Sessions

The Sessions cube allows you to explore the sessions summary in any method of your choice.

FIGURE 124 Data Explorer - Sessions

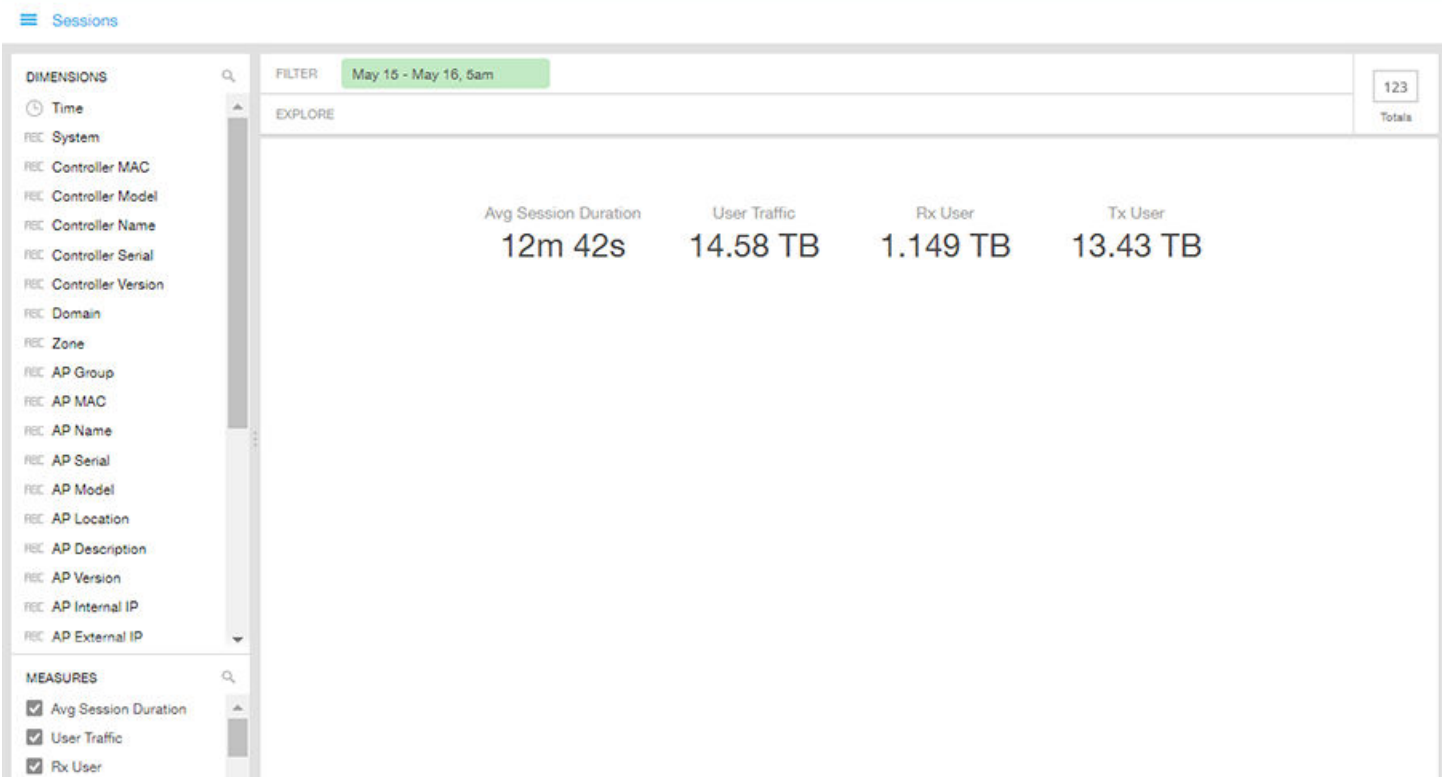

# Events

Events cube allows you to explore the information on events and share the same as per custom requirements.

FIGURE 125 Data Explorer - Events

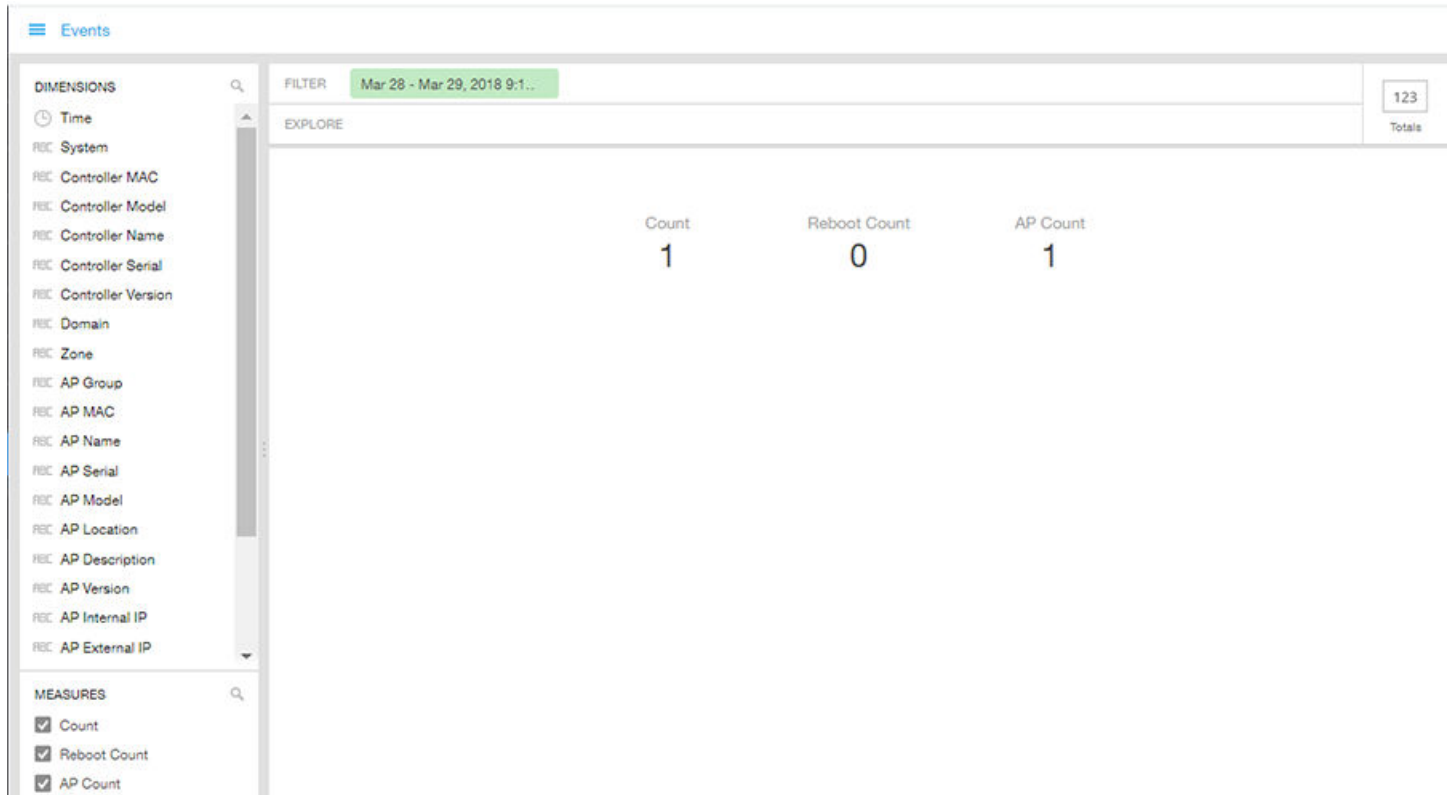

**NOTE**

Refer to the *SmartZone Alarm and Event Reference Guide* based on the controller platform (SCG200/SZ300 and vSZ-H) or (SZ100 and vSZ-E) for details on alarms and events.

**NOTE**

Also, refer to the *ZoneDirector Syslog Events Reference Guide*.

# AP Inventory

The AP inventory cube allows you to explore the information on AP models disconnected duration and share the same as per custom requirements.

FIGURE 126 AP Inventory

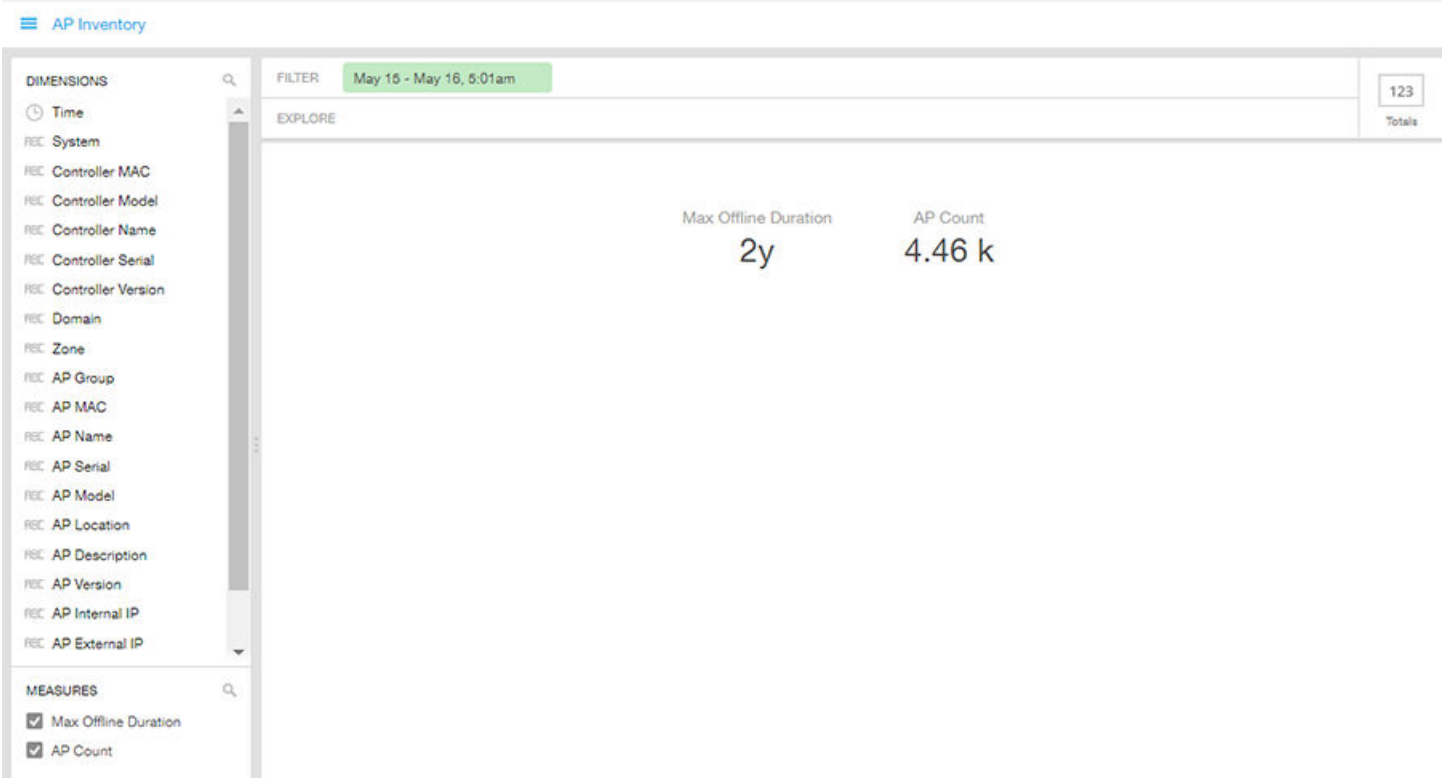

# AP Alarms

AP alarms cube allows you to explore the information on alarms based on the APs configured on different controllers and share the same as per custom requirements.

FIGURE 127 AP Alarms

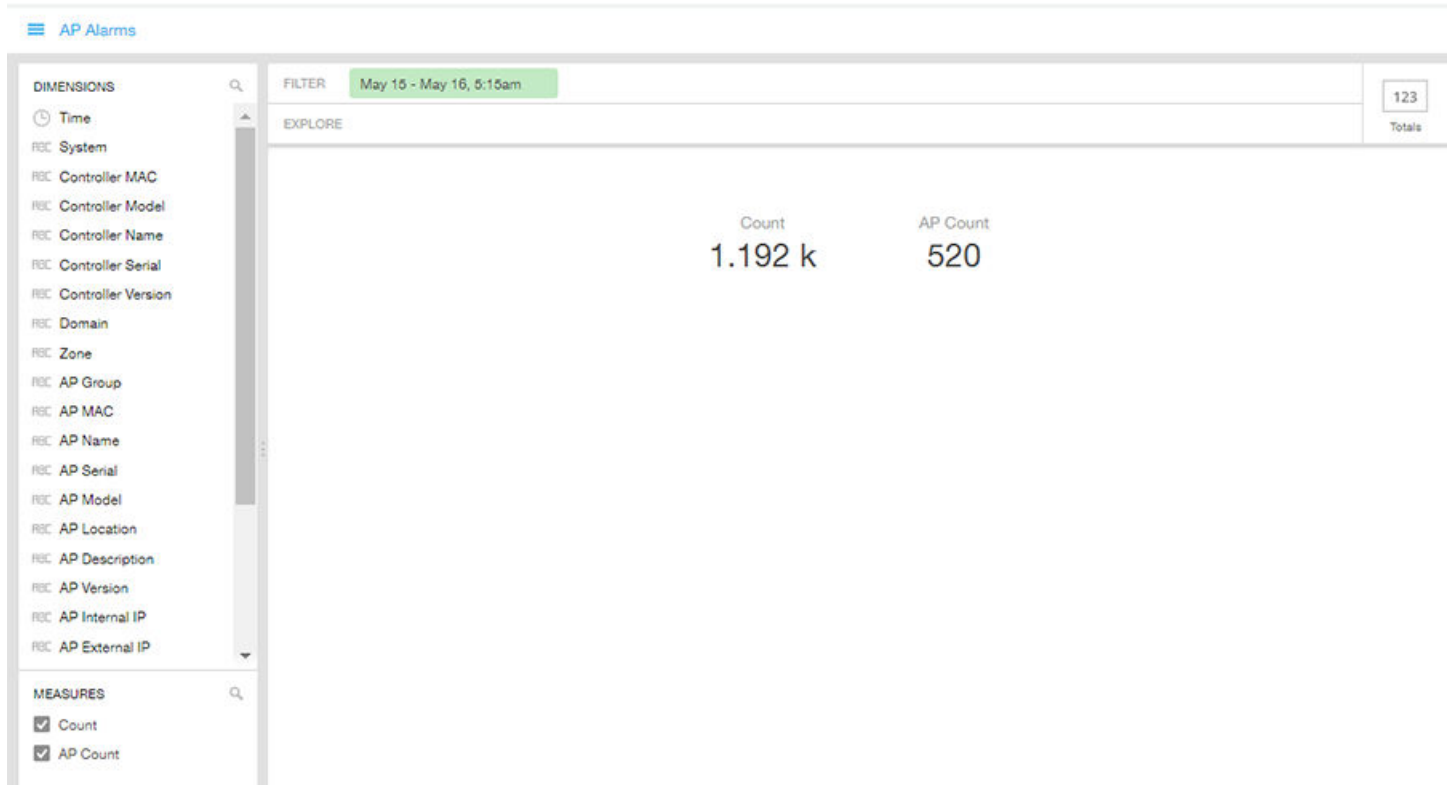

**NOTE**

Refer to the SmartZone *Alarm and Event Reference Guide* based on the controller platform (SCG200/SZ300 and vSZ-H) or (SZ100 and vSZ-E) for details on alarms and events.

# Controller Inventory

The Controller Inventory cube allows you to explore CPU, memory, and disk utilization for the controllers in the system.

FIGURE 128 Controller Inventory

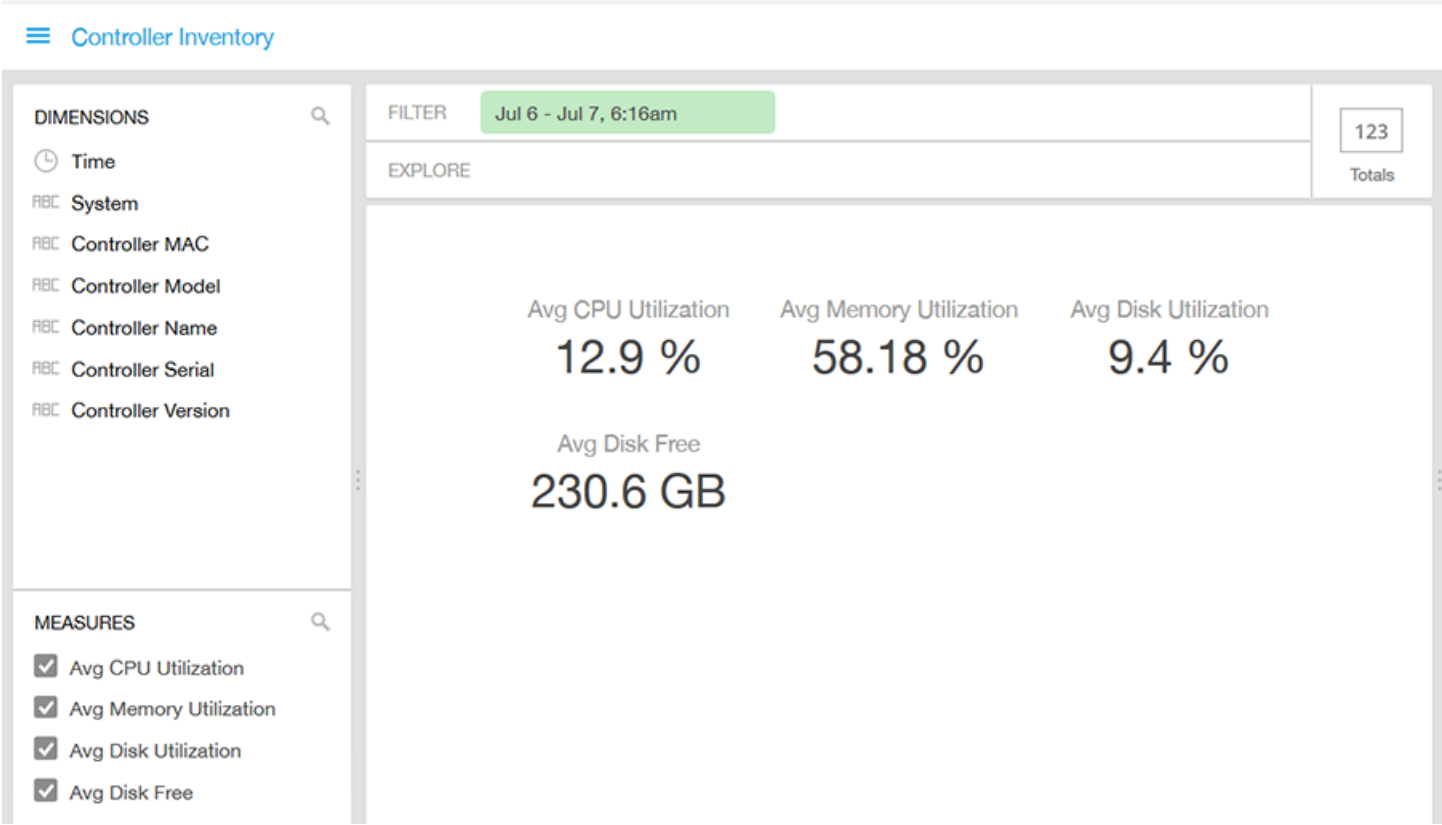

# Data Cube Filters

Data cubes contain groups of data sets, some of which exist in multiple cubes. The data cube filters are common to all the data cubes and are explained in detail in the sections below.

FIGURE 129 Data Cube Filters

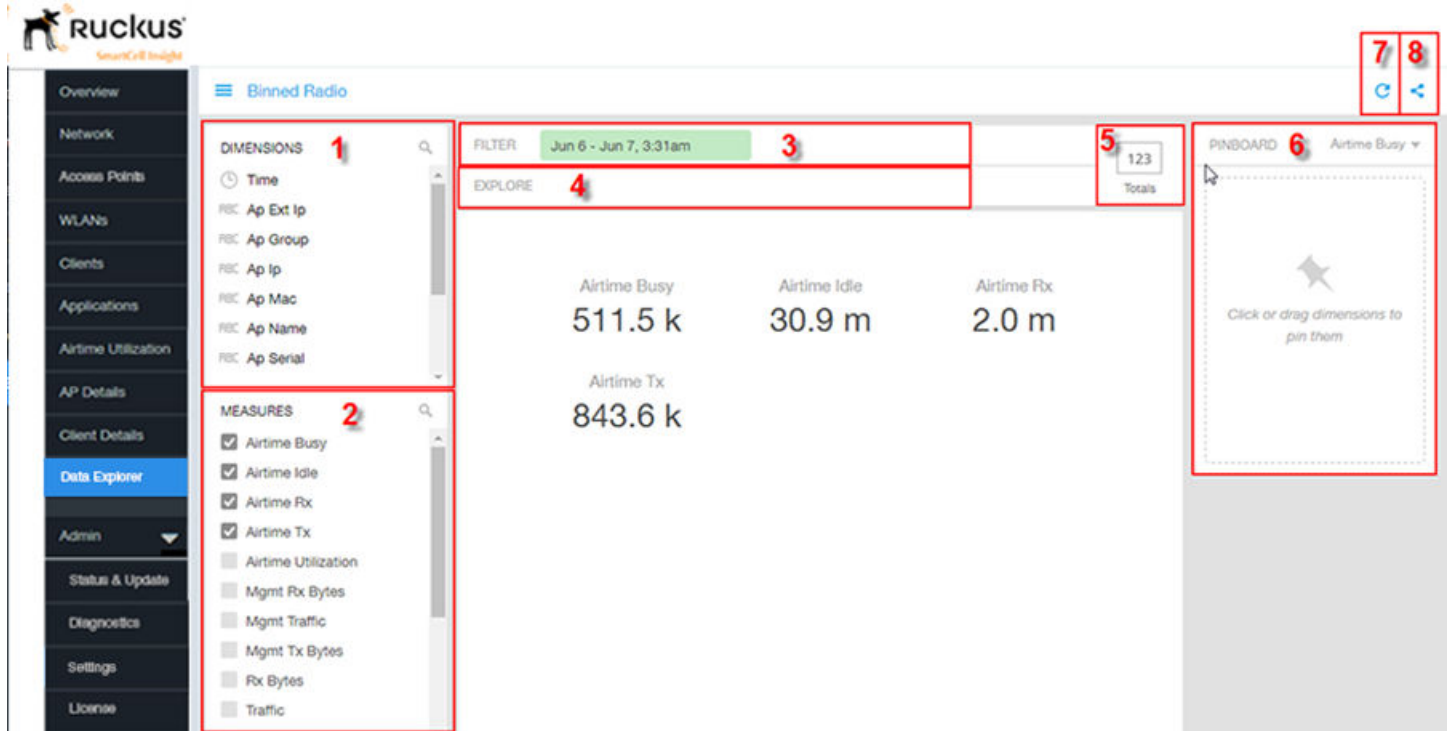

The data cube filters are explained in detail in the sections below.

## Dimensions

FIGURE 130 Dimensions

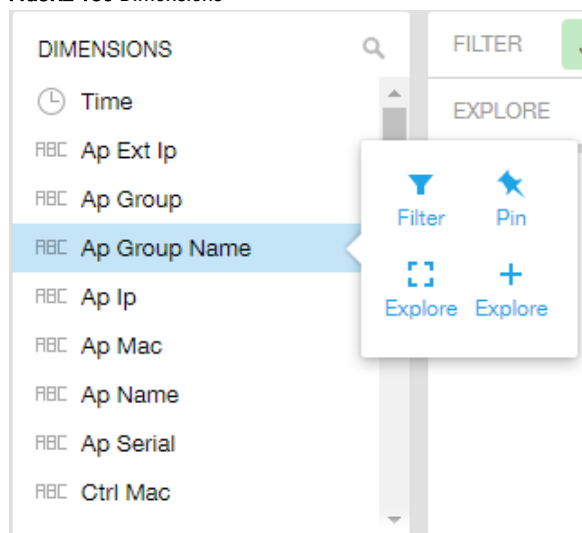

Number 1 in [Data Cube Filters](#). Lists industry standard details for Radio such as Time, AP name, System, and Zone name. You can use one or more dimensions to:

- Filter - on one or more dimensions. The default dimension is Time.
- Explore - on one or more dimensions. Every dimension used in Explore can be sorted by one or more selected measures, and the number to be listed in the table can be selected (5, 10, 25, 50, 100, 500 or 1000). You can also change the sorting order of the dimensions to be explored and pivot or change the hierarchy.
- Pin - one or more dimensions on the Pinboard for easy reference.

You can use the scroll bar on the screen for each data cube to view the supported dimensions for that cube. The following table lists and describes all the dimensions that are supported on one or more data cubes in SCI:

TABLE 5 Dimensions

Dimension name	Description	Supported Data Cubes
Alarm Code	Unique string assigned by the controller to an alarm.	<ul style="list-style-type: none"> <li>• AP Alarms</li> </ul>
Alarm State	Indicates if the alarm is outstanding.	<ul style="list-style-type: none"> <li>• AP Alarms</li> </ul>
Alarm Type	Description for access point and controller alarms.	<ul style="list-style-type: none"> <li>• AP Alarms</li> </ul>
Alarm UUID	Unique string assigned by the controller to an alarm.	<ul style="list-style-type: none"> <li>• AP Alarms</li> </ul>
AP Description	Description string of the access point that is configured in the controller.	<ul style="list-style-type: none"> <li>• Applications</li> <li>• Network</li> <li>• Airtime Utilization</li> <li>• Clients</li> <li>• Sessions</li> <li>• Events</li> <li>• AP Inventory</li> <li>• AP Alarms</li> </ul>

**TABLE 5** Dimensions (continued)

Dimension name	Description	Supported Data Cubes
AP External IP	External IP address of the access point.	<ul style="list-style-type: none"> <li>• Applications</li> <li>• Network</li> <li>• Airtime Utilization</li> <li>• Clients</li> <li>• Sessions</li> <li>• Events</li> <li>• AP Inventory</li> <li>• AP Alarms</li> </ul>
AP Group	AP Groups configured in the controller.	<ul style="list-style-type: none"> <li>• Applications</li> <li>• Network</li> <li>• Airtime Utilization</li> <li>• Clients</li> <li>• Sessions</li> <li>• Events</li> <li>• AP Inventory</li> <li>• AP Alarms</li> </ul>
AP Internal IP	Internal IP address of the access point.	<ul style="list-style-type: none"> <li>• Applications</li> <li>• Network</li> <li>• Airtime Utilization</li> <li>• Clients</li> <li>• Sessions</li> <li>• Events</li> <li>• AP Inventory</li> <li>• AP Alarms</li> </ul>
AP Location	Location string of the access point that is configured in the controller.	<ul style="list-style-type: none"> <li>• Applications</li> <li>• Network</li> <li>• Airtime Utilization</li> <li>• Clients</li> <li>• Sessions</li> <li>• Events</li> <li>• AP Inventory</li> <li>• AP Alarms</li> </ul>
AP MAC	Base MAC address of the access point.	<ul style="list-style-type: none"> <li>• Applications</li> <li>• Network</li> <li>• Airtime Utilization</li> <li>• Clients</li> <li>• Sessions</li> <li>• Events</li> <li>• AP Inventory</li> <li>• AP Alarms</li> </ul>
AP Model	Description of the access point model type.	<ul style="list-style-type: none"> <li>• Applications</li> <li>• Network</li> <li>• Airtime Utilization</li> <li>• Clients</li> <li>• Sessions</li> </ul>

**TABLE 5** Dimensions (continued)

Dimension name	Description	Supported Data Cubes
		<ul style="list-style-type: none"> <li>• Events</li> <li>• AP Inventory</li> <li>• AP Alarms</li> </ul>
AP Name	Name of the access point configured in the controller.	<ul style="list-style-type: none"> <li>• Applications</li> <li>• Network</li> <li>• Airtime Utilization</li> <li>• Clients</li> <li>• Sessions</li> <li>• Events</li> <li>• AP Inventory</li> <li>• AP Alarms</li> </ul>
AP Serial	Serial number of the access point.	<ul style="list-style-type: none"> <li>• Applications</li> <li>• Network</li> <li>• Airtime Utilization</li> <li>• Clients</li> <li>• Sessions</li> <li>• Events</li> <li>• AP Inventory</li> <li>• AP Alarms</li> </ul>
AP Version	Firmware version number of the access point.	<ul style="list-style-type: none"> <li>• Applications</li> <li>• Network</li> <li>• Airtime Utilization</li> <li>• Clients</li> <li>• Sessions</li> <li>• Events</li> <li>• AP Inventory</li> <li>• AP Alarms</li> </ul>
Application Name	Name of the application accessed by the WiFi client.	<ul style="list-style-type: none"> <li>• Applications</li> </ul>
Category	Category for access point and controller alarms or events.	<ul style="list-style-type: none"> <li>• Events</li> <li>• AP Alarms</li> </ul>
Client IP	Internal IP address of the WiFi client.	<ul style="list-style-type: none"> <li>• Clients</li> <li>• Sessions</li> </ul>
Client MAC	MAC address of the WiFi client.	<ul style="list-style-type: none"> <li>• Applications</li> <li>• Clients</li> <li>• Sessions</li> </ul>
Client Radio Mode	Possible values are: ac, n, a, g, b, or "unknown" (if SmartZone version is prior to 3.6).	<ul style="list-style-type: none"> <li>• Clients</li> <li>• Sessions</li> </ul>
Connection Status	Connection status of the access point: Online, Offline, Discovery, Provisioned.	<ul style="list-style-type: none"> <li>• AP Inventory</li> </ul>
Controller MAC	MAC address of the controller.	<ul style="list-style-type: none"> <li>• Applications</li> <li>• Network</li> <li>• Airtime Utilization</li> <li>• Clients</li> <li>• Sessions</li> </ul>

**TABLE 5** Dimensions (continued)

Dimension name	Description	Supported Data Cubes
		<ul style="list-style-type: none"> <li>• Events</li> <li>• AP Inventory</li> <li>• AP Alarms</li> <li>• Controller Inventory</li> </ul>
Controller Model	Description of the model of the controller.	<ul style="list-style-type: none"> <li>• Applications</li> <li>• Network</li> <li>• Airtime Utilization</li> <li>• Clients</li> <li>• Sessions</li> <li>• Events</li> <li>• AP Inventory</li> <li>• AP Alarms</li> <li>• Controller Inventory</li> </ul>
Controller Name	Name of the configured controller.	<ul style="list-style-type: none"> <li>• Applications</li> <li>• Network</li> <li>• Airtime Utilization</li> <li>• Clients</li> <li>• Sessions</li> <li>• Events</li> <li>• AP Inventory</li> <li>• AP Alarms</li> <li>• Controller Inventory</li> </ul>
Controller Serial	Serial number of the controller.	<ul style="list-style-type: none"> <li>• Applications</li> <li>• Network</li> <li>• Airtime Utilization</li> <li>• Clients</li> <li>• Sessions</li> <li>• Events</li> <li>• AP Inventory</li> <li>• AP Alarms</li> <li>• Controller Inventory</li> </ul>
Controller Version	Firmware version number of the controller.	<ul style="list-style-type: none"> <li>• Applications</li> <li>• Network</li> <li>• Airtime Utilization</li> <li>• Clients</li> <li>• Sessions</li> <li>• Events</li> <li>• AP Inventory</li> <li>• AP Alarms</li> <li>• Controller Inventory</li> </ul>
Disconnect Time	Disconnect time of a session.	<ul style="list-style-type: none"> <li>• Sessions</li> </ul>
Domain	Domains configured in the controller.	<ul style="list-style-type: none"> <li>• Applications</li> <li>• Network</li> <li>• Airtime Utilization</li> <li>• Clients</li> </ul>

**TABLE 5** Dimensions (continued)

Dimension name	Description	Supported Data Cubes
		<ul style="list-style-type: none"> <li>Sessions</li> <li>Events</li> <li>AP Inventory</li> <li>AP Alarms</li> </ul>
Event Code	Code number for access point and controller events.	<ul style="list-style-type: none"> <li>Events</li> </ul>
Event Type	Description for access point and controller events.	<ul style="list-style-type: none"> <li>Events</li> </ul>
First Connection	First connection time of a session.	<ul style="list-style-type: none"> <li>Sessions</li> </ul>
Hostname	Hostname configured in the WiFi client.	<ul style="list-style-type: none"> <li>Clients</li> <li>Sessions</li> </ul>
Last Status Change	Date and time of the last change in Connection Status of the access point.	<ul style="list-style-type: none"> <li>AP Inventory</li> </ul>
Manufacturer	Manufacturer information for the WiFi client.	<ul style="list-style-type: none"> <li>Clients</li> <li>Sessions</li> </ul>
OS Type	OS information for the WiFi client.	<ul style="list-style-type: none"> <li>Clients</li> <li>Sessions</li> </ul>
Port	Port of the application accessed by the WiFi client.	<ul style="list-style-type: none"> <li>Applications</li> </ul>
Radio	Indicates the radio frequency band: 2.4GHz or 5GHz.	<ul style="list-style-type: none"> <li>Applications</li> <li>Network</li> <li>Airtime Utilization</li> <li>Clients</li> <li>Sessions</li> </ul>
Reason	Additional description for access point and controller alarms or events, if available.	<ul style="list-style-type: none"> <li>Events</li> <li>AP Alarms</li> </ul>
Roaming Session ID	A unique session ID that is created when a client roams to multiple APs within a short-enough time span that the client is connected to these APs simultaneously.	<ul style="list-style-type: none"> <li>Clients</li> <li>Sessions</li> </ul>
Session ID	ID string assigned to a session.	<ul style="list-style-type: none"> <li>Clients</li> <li>Sessions</li> </ul>
Session Type	Indicates whether the session is authorized or unauthorized.	<ul style="list-style-type: none"> <li>Clients</li> <li>Sessions</li> </ul>
Severity	Severity level for access point and controller alarms or events.	<ul style="list-style-type: none"> <li>Events</li> <li>AP Alarms</li> </ul>
SSID	Service set identifier (SSID) configured in the controller.	<ul style="list-style-type: none"> <li>Applications</li> <li>Network</li> <li>Clients</li> <li>Sessions</li> </ul>
System	System ID of the controller or the SmartZone Cluster.	<ul style="list-style-type: none"> <li>Applications</li> <li>Network</li> <li>Airtime Utilization</li> <li>Clients</li> <li>Sessions</li> </ul>

**TABLE 5** Dimensions (continued)

Dimension name	Description	Supported Data Cubes
		<ul style="list-style-type: none"> <li>• Events</li> <li>• AP Inventory</li> <li>• AP Alarms</li> <li>• Controller Inventory</li> </ul>
Time	Allows the data to be viewed in terms of data points with timestamps. Time granularity of 1 minute, 15 minutes, 1 hour, 1 day and 1 week can be chosen.	<ul style="list-style-type: none"> <li>• Applications</li> <li>• Network</li> <li>• Airtime Utilization</li> <li>• Clients</li> <li>• Sessions</li> <li>• Events</li> <li>• AP Inventory</li> <li>• AP Alarms</li> <li>• Controller Inventory</li> </ul>
Username	Username of the user account associated with the WiFi client.	<ul style="list-style-type: none"> <li>• Clients</li> <li>• Sessions</li> </ul>
Zone	Zones configured in the controller.	<ul style="list-style-type: none"> <li>• Applications</li> <li>• Network</li> <li>• Airtime Utilization</li> <li>• Clients</li> <li>• Sessions</li> <li>• Events</li> <li>• AP Inventory</li> <li>• AP Alarms</li> </ul>

## Measures

FIGURE 131 Measures

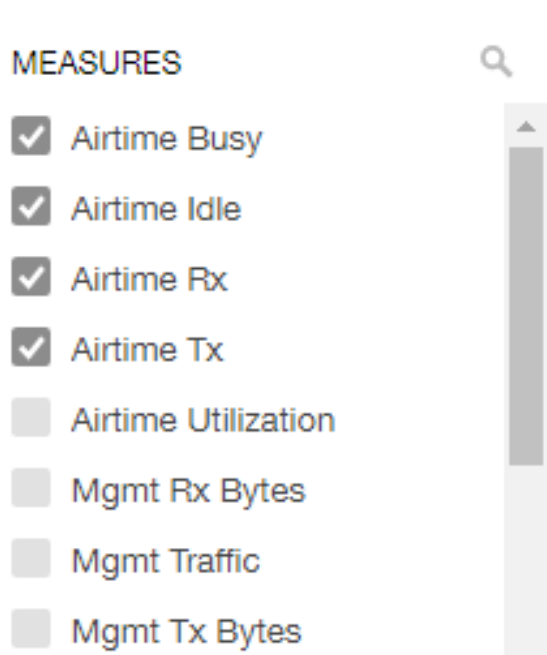

Number 2 in [Data Cube Filters](#). Lists numbers such as Rx bytes, Traffic and Tx bytes. Select one or more measures by which you want to sort the selected dimension (in Explore). The first four measures in the list are the default measures.

Based on the selected cube, measures could vary. For example, **Events** displays the count, reboot count and AP count. Newly added measures are:

- Unique Client Count for Clients and Sessions data cubes
- Hostname Count for Clients and Sessions data cubes
- AP Count for all data cubes
- Username count for Clients and Sessions data cubes

You can use the scroll bar on the screen for each data cube to view the supported measures for that cube. The following table lists and describes all the measures that are supported on one or more data cubes in SCI:

### NOTE

For more information about traffic-related terms, refer to the [Definition of Terms](#) on page 11 section.

TABLE 6 Measures

Measure name	Description	Supported Data Cubes
AP Count	Unique number of access points.	<ul style="list-style-type: none"> <li>• Applications</li> <li>• Network</li> <li>• Airtime Utilization</li> <li>• Clients</li> <li>• Sessions</li> <li>• Events</li> <li>• AP Inventory</li> </ul>

**TABLE 6** Measures (continued)

Measure name	Description	Supported Data Cubes
		<ul style="list-style-type: none"> <li>AP Alarms</li> </ul>
Avg Airtime Busy	Average of the airtime busy metric.	<ul style="list-style-type: none"> <li>Airtime Utilization</li> </ul>
Avg Airtime Idle	Average of the airtime idle metric.	<ul style="list-style-type: none"> <li>Airtime Utilization</li> </ul>
Avg Airtime Rx	Average of the airtime receive metric.	<ul style="list-style-type: none"> <li>Airtime Utilization</li> </ul>
Avg Airtime Tx	Average of the airtime transmit metric.	<ul style="list-style-type: none"> <li>Airtime Utilization</li> </ul>
Avg Airtime Utilization	Average of the total airtime utilization.	<ul style="list-style-type: none"> <li>Airtime Utilization</li> </ul>
Avg CPU Utilization	Average CPU utilization for the controller.	<ul style="list-style-type: none"> <li>Controller Inventory</li> </ul>
Avg Disk Free	Average free disk space for the controller.	<ul style="list-style-type: none"> <li>Controller Inventory</li> </ul>
Avg Disk Utilization	Average disk utilization for the controller.	<ul style="list-style-type: none"> <li>Controller Inventory</li> </ul>
Avg Memory Utilization	Average memory utilization for the controller.	<ul style="list-style-type: none"> <li>Controller Inventory</li> </ul>
Avg Noise Floor	Average noise floor power in dBm.	<ul style="list-style-type: none"> <li>Clients</li> </ul>
Avg RSS	Average received signal strength of the access point in dBm.	<ul style="list-style-type: none"> <li>Clients</li> </ul>
Avg Session Duration	Average time duration for a session.	<ul style="list-style-type: none"> <li>Sessions</li> </ul>
Avg SNR	Average signal to noise ratio at the access point in dB.	<ul style="list-style-type: none"> <li>Clients</li> </ul>
Avg Throughput Estimate	Average throughput estimate for the WiFi client.	<ul style="list-style-type: none"> <li>Clients</li> </ul>
Client Hostname		<ul style="list-style-type: none"> <li>Clients</li> <li>Sessions</li> </ul>
Client MAC Count	Unique number of WiFi clients.	<ul style="list-style-type: none"> <li>Applications</li> <li>Clients</li> <li>Sessions</li> </ul>
Client Username		<ul style="list-style-type: none"> <li>Clients</li> <li>Sessions</li> </ul>
Count		<ul style="list-style-type: none"> <li>Events</li> <li>AP Alarms</li> </ul>
Mgmt Traffic	Traffic volume, which is transmitted and received in IEEE 802.11 control and management frames. This includes all unicast, multicast and broadcast traffic.	<ul style="list-style-type: none"> <li>Network</li> <li>Airtime Utilization</li> </ul>
Max Offline Duration	The maximum offline duration within the selected time range.	<ul style="list-style-type: none"> <li>AP Inventory</li> </ul>
Max RSS	Maximum received signal strength of the access point in dBm.	<ul style="list-style-type: none"> <li>Clients</li> </ul>
Max SNR	Maximum signal to noise ratio at the access point in dB.	<ul style="list-style-type: none"> <li>Clients</li> </ul>
Min RSS	Minimum received signal strength of the access point in dBm.	<ul style="list-style-type: none"> <li>Clients</li> </ul>
Min SNR	Minimum signal to noise ratio at the access point in dB.	<ul style="list-style-type: none"> <li>Clients</li> </ul>
Reboot Count		<ul style="list-style-type: none"> <li>Events</li> </ul>
Roaming Session Count	The number of roaming sessions for a specific client. A roaming session occurs when a client roams quickly enough to remain connected to multiple APs simultaneously. If you find a client	<ul style="list-style-type: none"> <li>Clients</li> <li>Sessions</li> </ul>

**TABLE 6** Measures (continued)

Measure name	Description	Supported Data Cubes
	that has a large number of roaming sessions, you can use various dimensions in Data Explorer to obtain details about the APs.	
Rx Management	Traffic volume, which is received by AP (Access Point) in IEEE 802.11 control and management frames. This includes all unicast, multicast and broadcast traffic.	<ul style="list-style-type: none"> <li>• Network</li> <li>• Airtime Utilization</li> </ul>
Rx Total	Sum of the Rx user and management traffic.	<ul style="list-style-type: none"> <li>• Network</li> <li>• Airtime Utilization</li> </ul>
Rx User	Traffic volume, which is received by AP (Access Point) in IEEE 802.11 MAC Service Data Unit (MSDU) data frames. This includes all unicast, multicast and broadcast traffic.	<ul style="list-style-type: none"> <li>• Applications</li> <li>• Network</li> <li>• Airtime Utilization</li> <li>• Clients</li> <li>• Sessions</li> </ul>
Session Count	Number of unique sessions.	<ul style="list-style-type: none"> <li>• Clients</li> <li>• Sessions</li> </ul>
Total Traffic	Sum of the user and management traffic.	<ul style="list-style-type: none"> <li>• Network</li> <li>• Airtime Utilization</li> </ul>
Tx Management	Traffic volume, which is transmitted by AP (Access Point) in IEEE 802.11 control and management frames. This includes all unicast, multicast and broadcast traffic.	<ul style="list-style-type: none"> <li>• Network</li> <li>• Airtime Utilization</li> </ul>
Tx Total	Sum of the Tx user and management traffic.	<ul style="list-style-type: none"> <li>• Network</li> <li>• Airtime Utilization</li> </ul>
Tx User	Traffic volume, which is transmitted by AP (Access Point) in IEEE 802.11 MAC Service Data Unit (MSDU) data frames. This includes all unicast, multicast and broadcast traffic.	<ul style="list-style-type: none"> <li>• Applications</li> <li>• Network</li> <li>• Airtime Utilization</li> <li>• Clients</li> <li>• Sessions</li> </ul>
User Traffic	Traffic volume, which is transmitted and received in IEEE 802.11 MAC Service Data Unit (MSDU) data frames. This includes all unicast, multicast and broadcast traffic. User Traffic = Rx User + Tx User	<ul style="list-style-type: none"> <li>• Applications</li> <li>• Network</li> <li>• Airtime Utilization</li> <li>• Clients</li> <li>• Sessions</li> </ul>

## Filter

**FIGURE 132** Filter

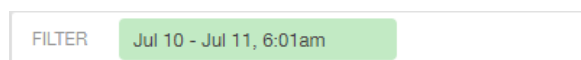

Number 3 in [Data Cube Filters](#). Segregates the data by dimensions such as Time Range, and other dimensions. You can filter on one or more dimensions, and change the sorting hierarchy as required. You can also define the dimensions based on specific properties of the dimension, for example, Time has relative and specific settings. The default dimension is Time, as the databases are very large and can crash the system without this filter.

FIGURE 133 Time - Relative Settings

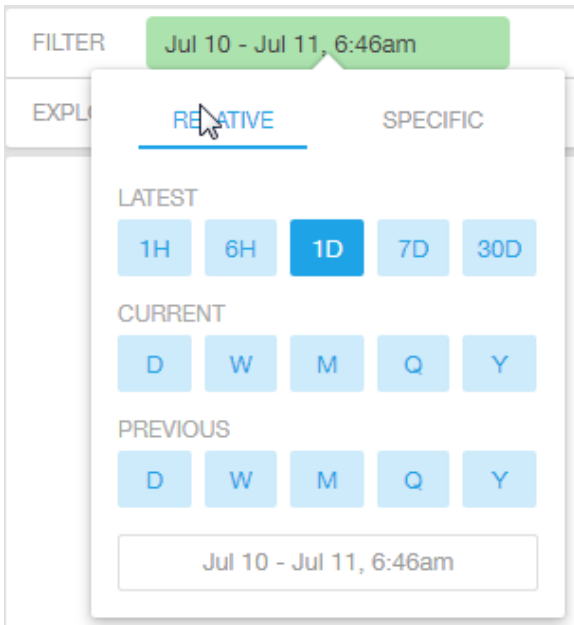

You can specify the following:

- Latest time of 1 hour, 6 hours, 1 day, 7 days, or 30 days.
- Current time of day, week, month, quarter, or year.
- Previous time of day, week, month, quarter, or year.

FIGURE 134 Time - Specific Settings

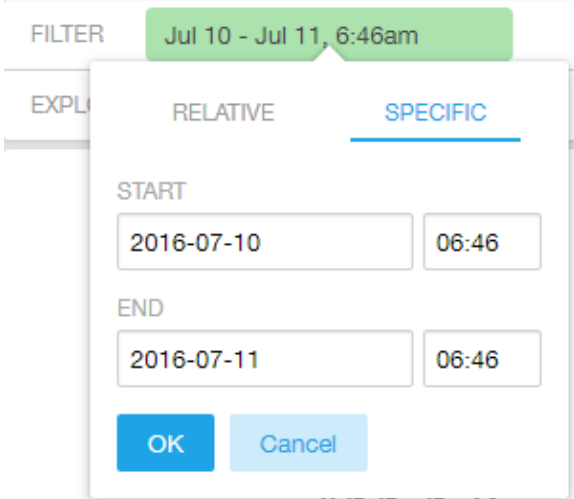

You can specify the start and end dates and times and click **OK** to save the details.

FIGURE 135 Dimension Options

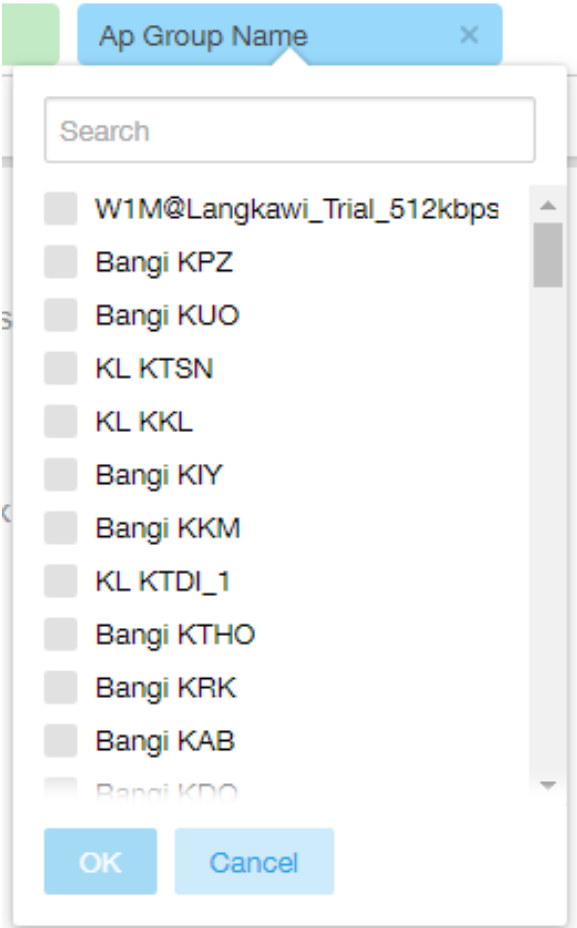

You can search the list of the dimension and choose specific entries. By default all the data that matches the dimension is listed.

## Explore

FIGURE 136 Explore

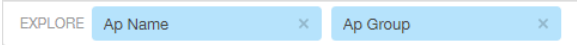

Number 4 in [Data Cube Filters](#). Enables visualization based on dimensions and time (data granularity).

FIGURE 137 Explore Time

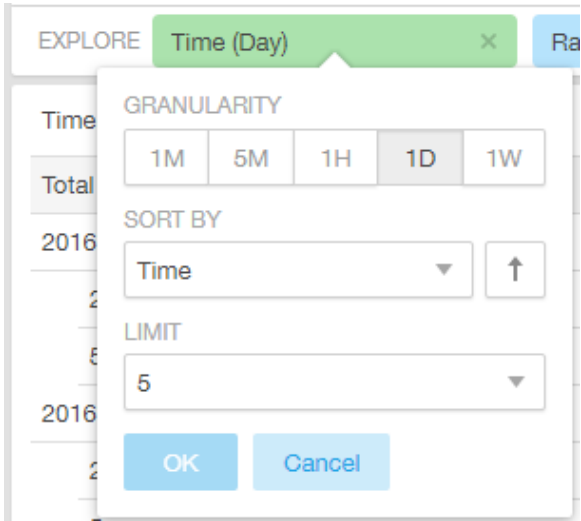

Use this filter to:

- Set the data granularity to 1 minute, 5 minutes, 1 hour, 1 day, or 1 week.
- Sort by any of the measures related to the dimension.
- Limit the number of rows displayed for the dimension to 5, 10, 25, 50, 100, 500 or 1000.

FIGURE 138 Sort Dimension by Measure

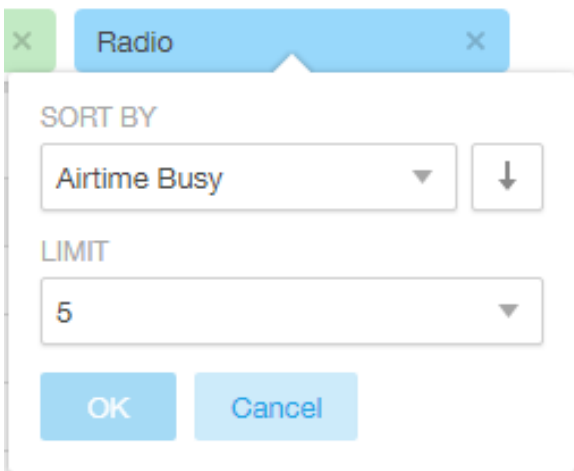

Use this filter to:

- Sort by any of the measures related to the dimension.
- Limit the number of rows displayed for the dimension to 5, 10, 25, 50, 100, 500 or 1000.

You can explore on one or more dimensions using a methodology similar to pivot tables, and change the sorting hierarchy as required. You can define the number of rows to be listed on the screen.

# View Outputs

FIGURE 139 View Outputs

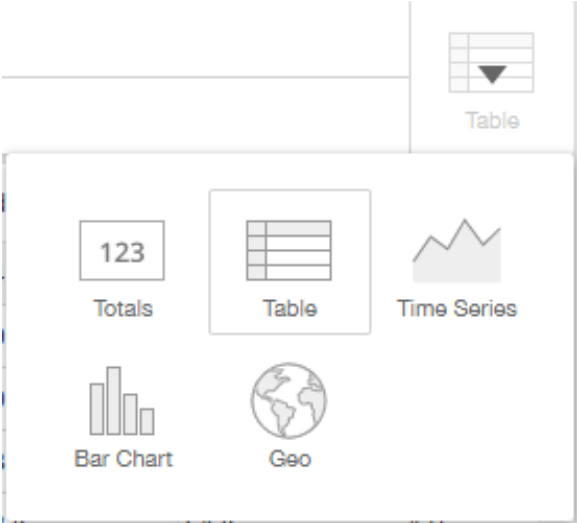

Number 5 in [Data Cube Filters](#). Create outputs from visualization in the form of Totals, Tables, Bar chart, and Time Series. The default view is Totals.

## Pinboard

FIGURE 140 Pinboard

Number 6 in [Data Cube Filters](#). Click or drag dimensions and pin them on the pinboard. Retain the dimensions for ready reference during visualization. You can sort the dimensions pinned on the pinboard by the drop down list of measures on the top right hand corner of the pinboard.

# Refresh Options

FIGURE 141 Refresh

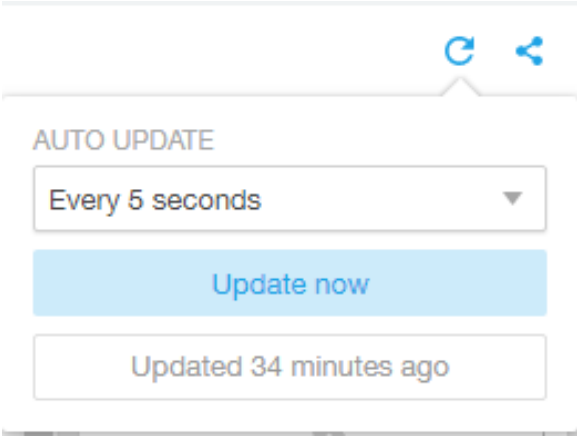

Number 7 in [Data Cube Filters](#). Refresh or auto update the screen at a selected time of 5 seconds, 15 seconds, every minute, 5 minutes, 10 minutes, 30 minutes, or not at all (off). The default option is **Update now**. It displays at the bottom of the pop-up, when the last update occurred.

# Share Link

FIGURE 142 Share Link

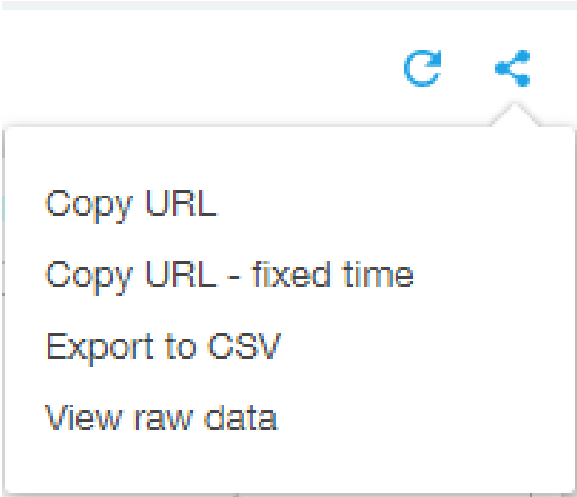

Number 8 in [Data Cube Filters](#). You can share the URL, Export to CSV, View raw data, or download the information.

# Creating a Data Explorer Dashboard

You can create custom dashboards in the Data Explorer portion of SCI to focus on data you are interested in that encompasses any or all of the nine existing data cubes. These dashboards can be saved so that you can create reports for this unique data set whenever you wish.

The steps below guide you through an example of creating a dashboard in Data Explorer.

1. Click + **Dashboard** in the upper-right portion of the Data Explorer page in SCI.

The **New dashboard** screen is displayed:

**FIGURE 143** New dashboard screen

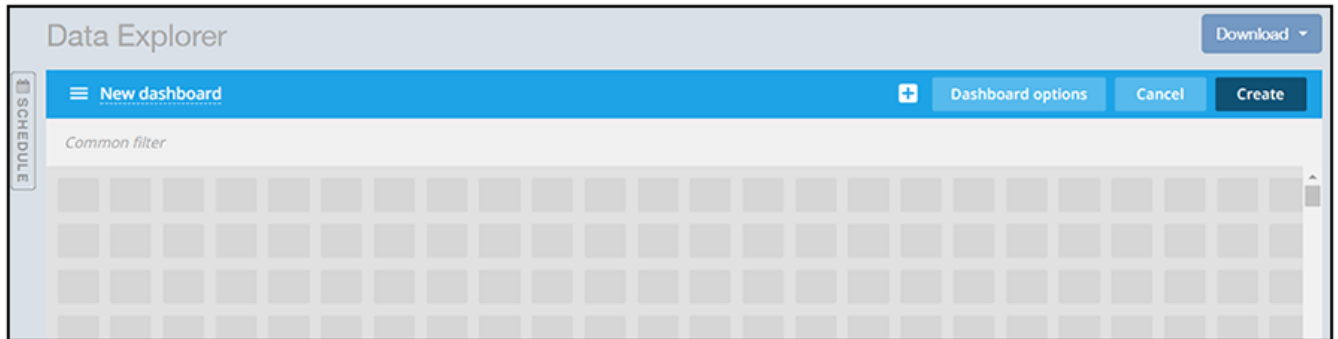

2. Highlight the "New dashboard" text and give the dashboard a name (**DemoDB** in this example):

**FIGURE 144** Naming the New Dashboard

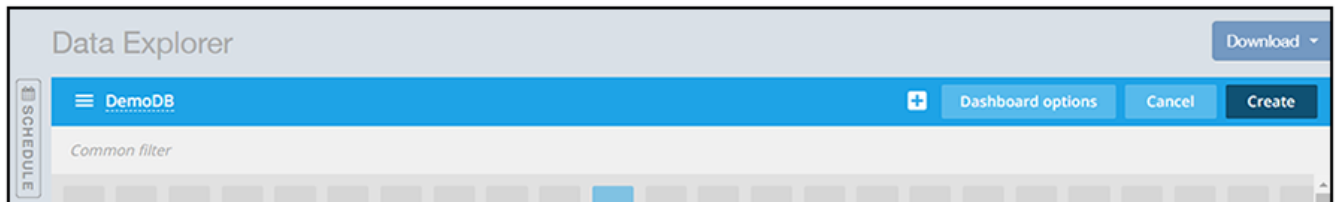

3. Click the + button to add a *tile* (or section) to the dashboard you are creating.

The following popup is displayed:

**FIGURE 145** Adding a Tile to your dashboard

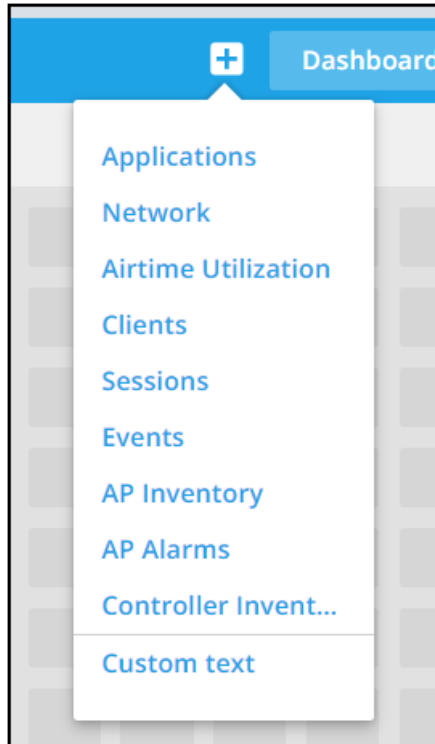

**Data Explorer Dashboard**  
Creating a Data Explorer Dashboard

4. Click on one of the nine data cubes or on **Custom text**.  
For this example, if you click on "Network," the following screen appears:

**FIGURE 146** Adding Network data cube tile to the dashboard

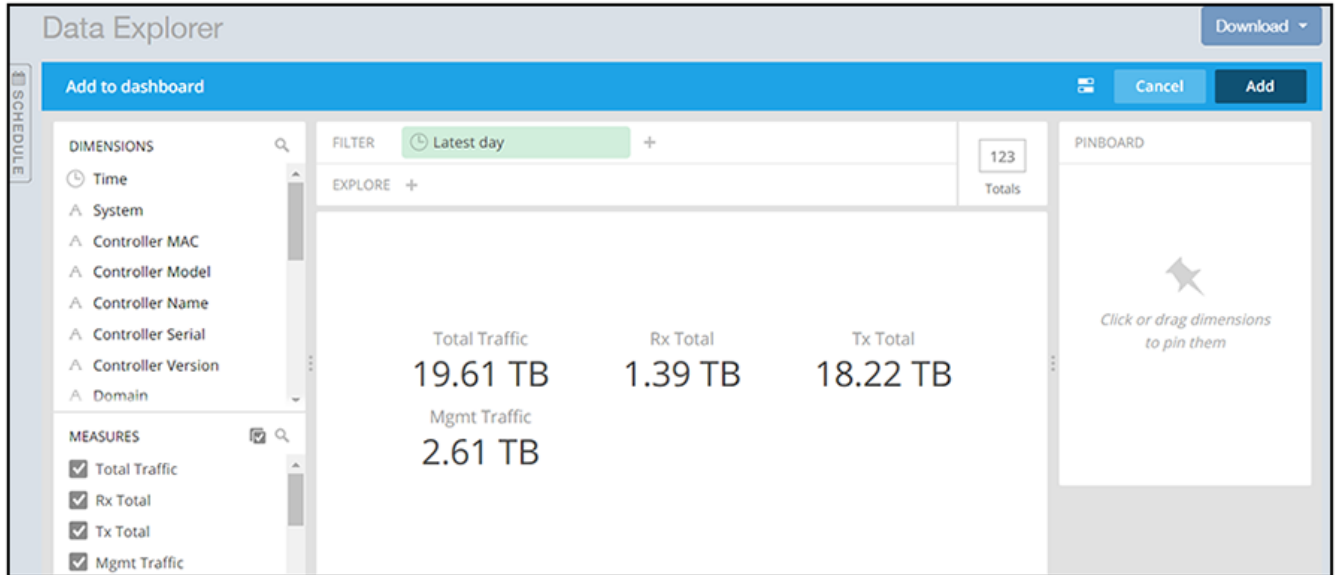

5. Next, you can customize this tile by dragging and dropping available dimensions into the **Filter** or the **Explore** portions of the screen. The following example shows one of countless combinations you could create:
  - a) You could add a System filter by dragging and dropping the System dimension into the **Filter** portion of the screen. When you drop it in, you are asked to select the systems you want.
  - b) Next, you could drag and drop dimensions such as AP Location and AP Version into the **Explore** portion of the screen.

**NOTE**

You can select or unselect any of the Measures that are listed in the lower-left portion of the screen, depending on what data you are interested in.

At this point in the process, your screen would look similar to the following example screen:

**FIGURE 147** Adding dimensions and filters to a new tile for the dashboard

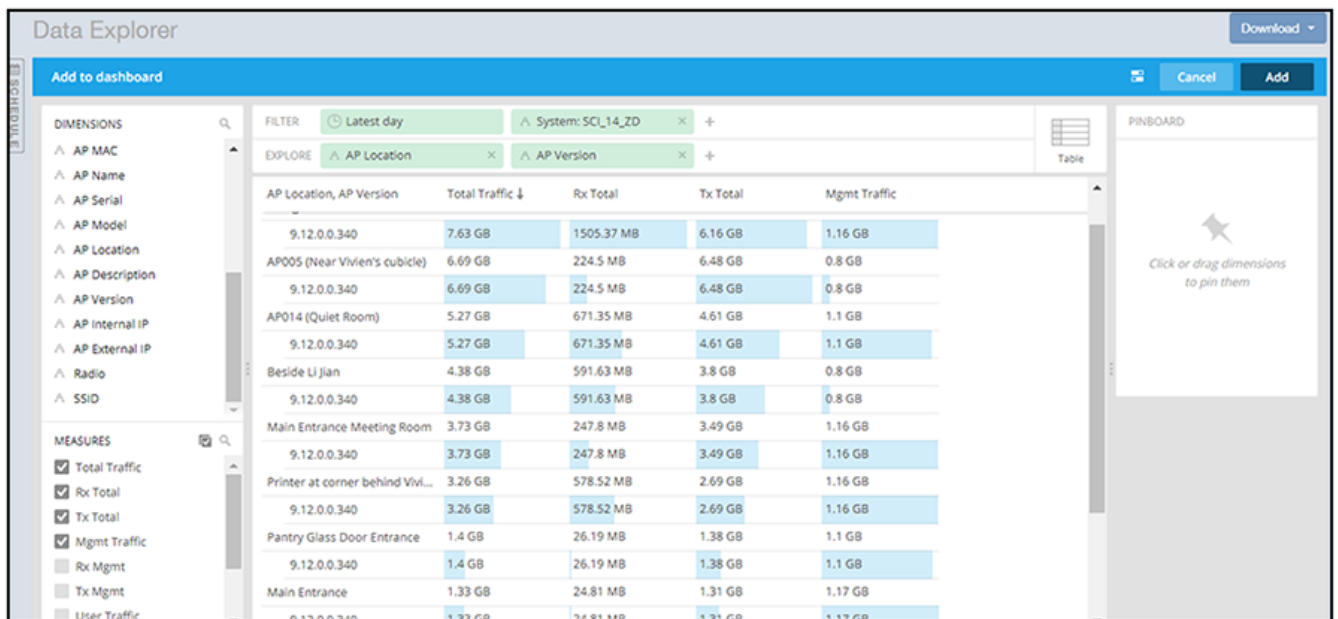

## Data Explorer Dashboard

### Creating a Data Explorer Dashboard

- (Optional) If you want to change the way this information will be displayed in the dashboard, you can hover over the Table icon and make another selection.

For example, if you change the display to a bar chart, the screen will look something like this:

**FIGURE 148** Bar chart representation of data in a dashboard

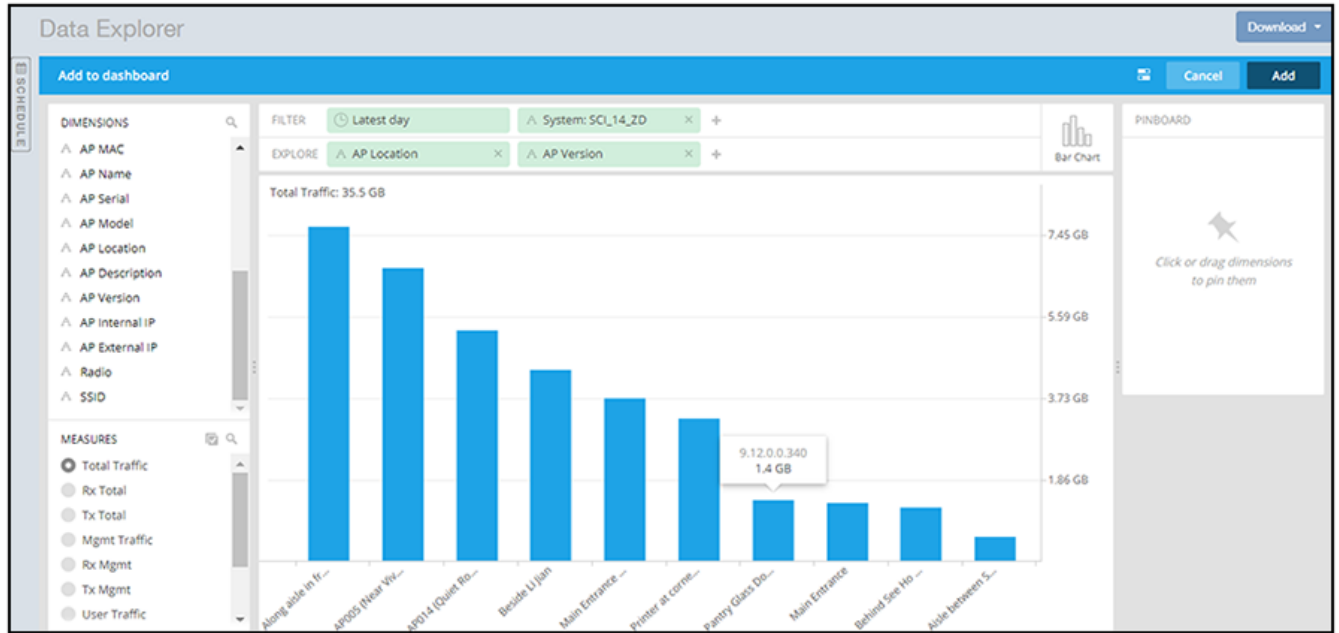

- When you are done with your selections for the first tile you are adding to your dashboard, click **Add** in the upper-right portion of the screen.

The dashboard now appears as in the following:

**FIGURE 149** Dashboard after adding first tile

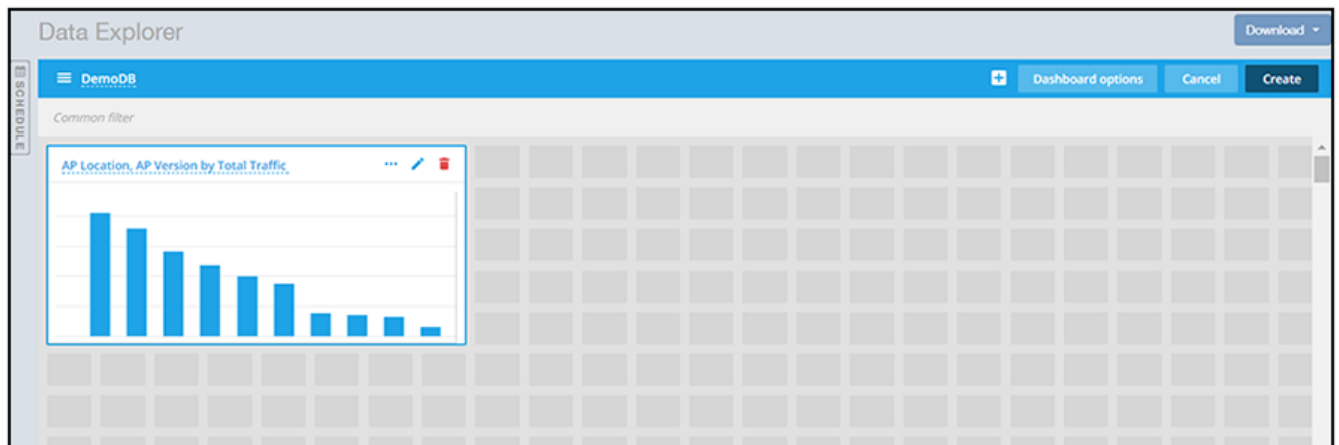

- You can use your cursor to expand the tile and click on it to get a full display of the information:

FIGURE 150 Dashboard after expanding first tile

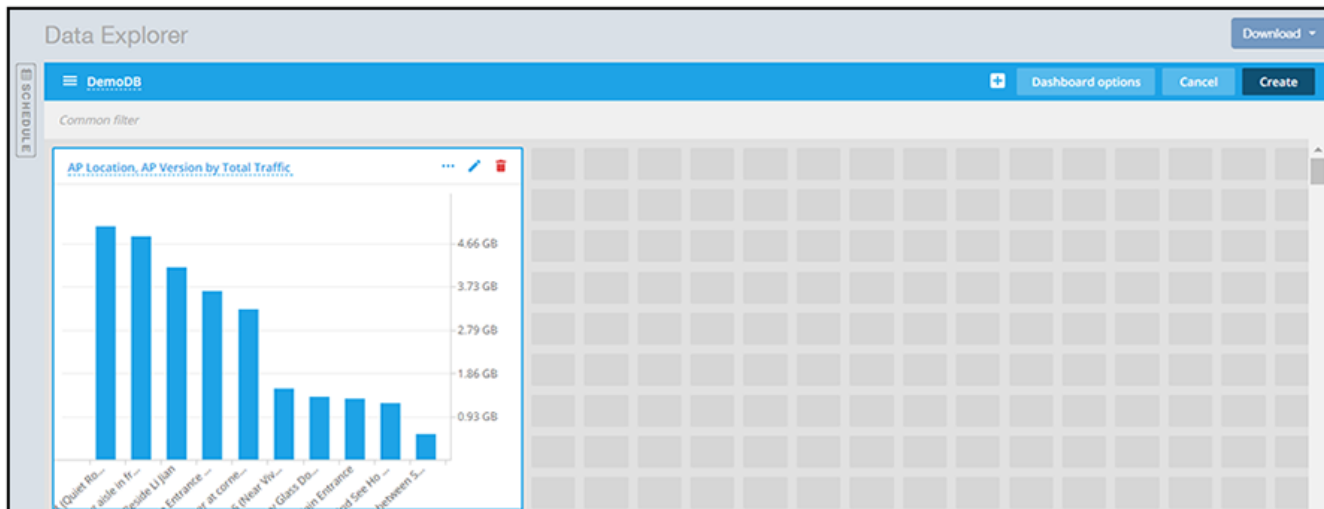

- At this time, you should click **Create** to create and save the new dashboard.

The dashboard then appears as follows:

FIGURE 151 Dashboard after adding one tile and then clicking Create

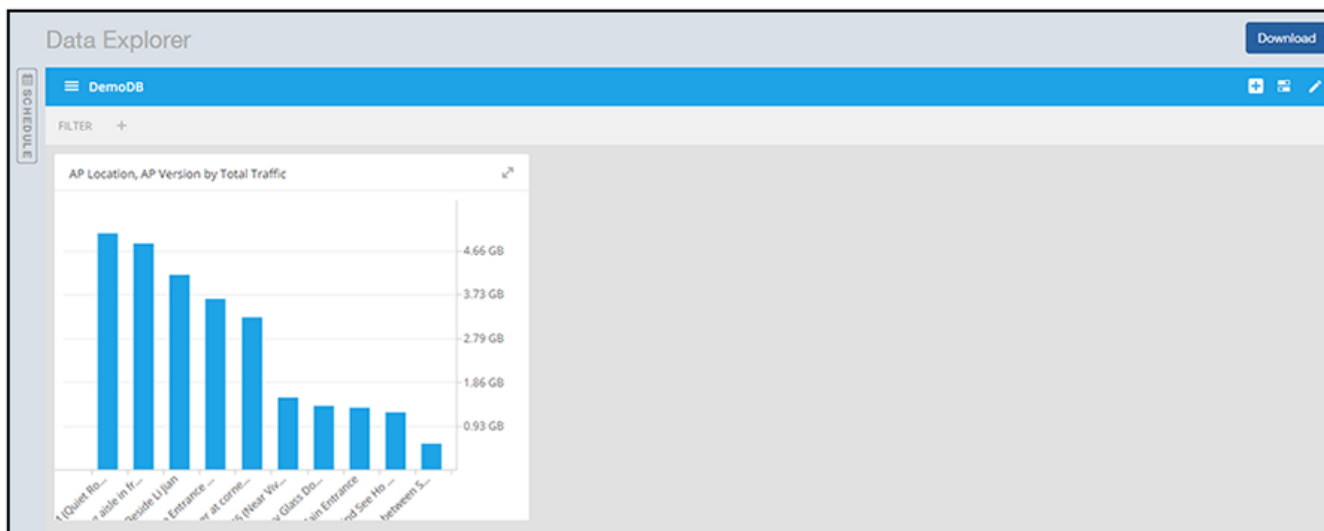

## Data Explorer Dashboard

### Actions You Can Perform on an Existing Dashboard

10. Using the steps demonstrated above, you can continue to add as many tiles as you want to your dashboard:
  - a) Click the **+** button to add another *tile* to the dashboard.
  - a) Select the data cube that you want to add.
  - b) Add whatever dimensions you want to the data cube you have selected to either the Filter or Explore portions of the screen, then click **Add** when you are done.

The tile is added to your dashboard.

- c) Manipulate the tile or tiles as desired, then click **Save** when you are done.

The following is an example of a dashboard that contains three tiles:

**FIGURE 152** Dashboard example with three tiles

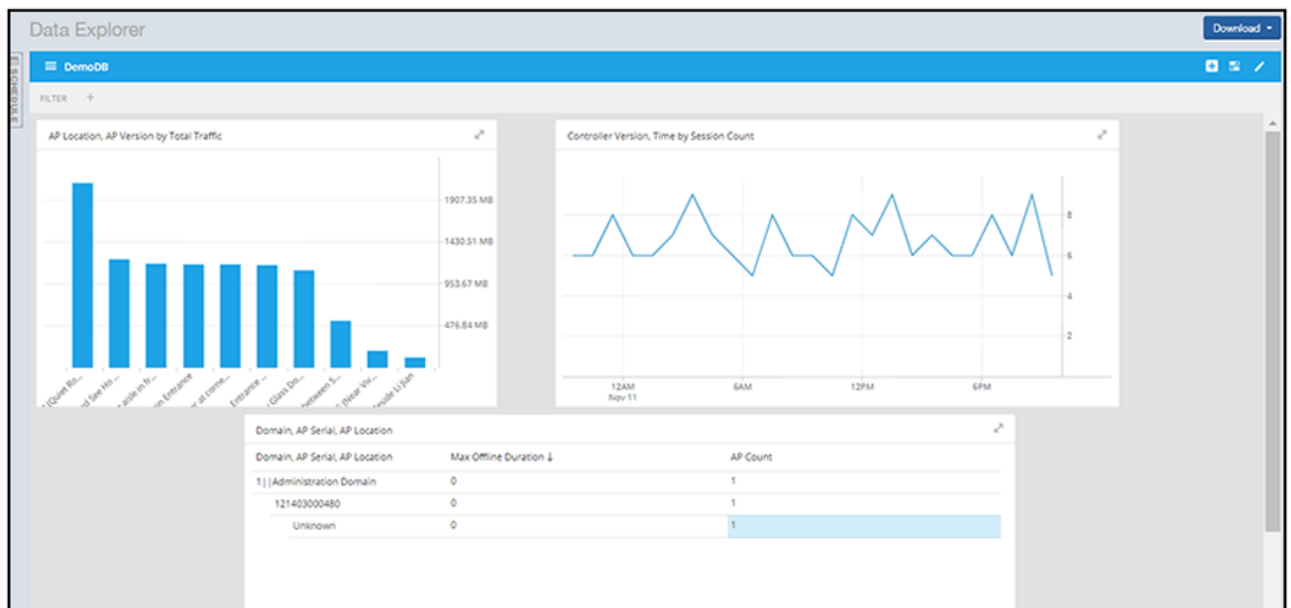

## Actions You Can Perform on an Existing Dashboard

You can perform many actions on an existing dashboard, such as adding or removing tiles, editing existing tiles, deleting tiles and deleting the entire dashboard.

### Opening a Dashboard

When you click the Data Explorer tab in SCI, you get a display of all the data cubes on the left side of the window, and a list of existing dashboard on the right side. To open a dashboard, do one of the following:

- Locate the dashboard you are interested in from the list on the right side of the screen, and click on it.
- Click the Options menu (the three horizontal-lines "hamburger" bar near the upper-left portion of the screen), then either use the Search area or locate the desired dashboard to open it.

FIGURE 153 Existing Dashboards Listed on Main Data Explorer Window

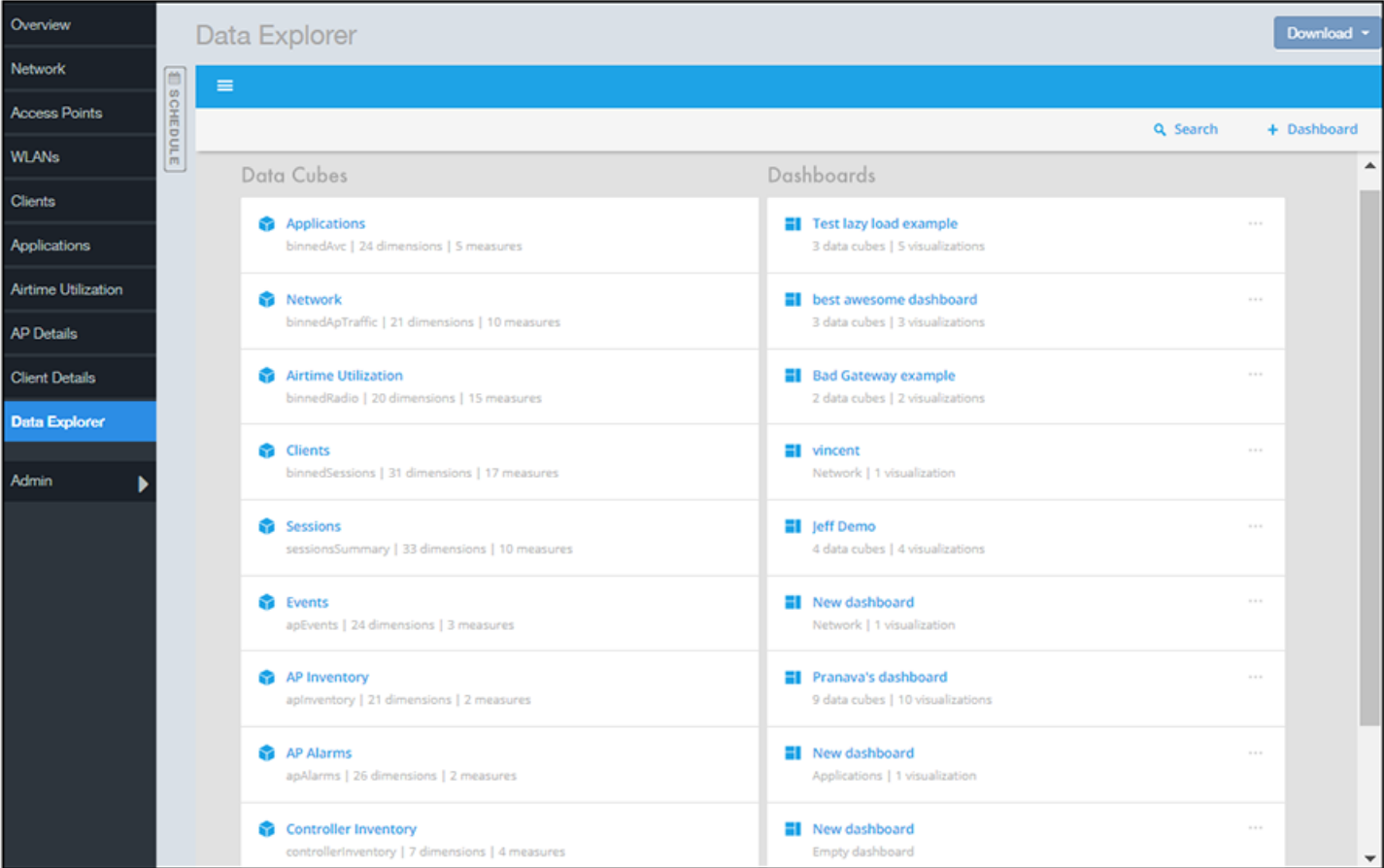

## Editing a Dashboard

To perform various editing functions on a dashboard, first open the dashboard you want, as in the example below:

## Data Explorer Dashboard

### Actions You Can Perform on an Existing Dashboard

**FIGURE 154** Dashboard example with three tiles

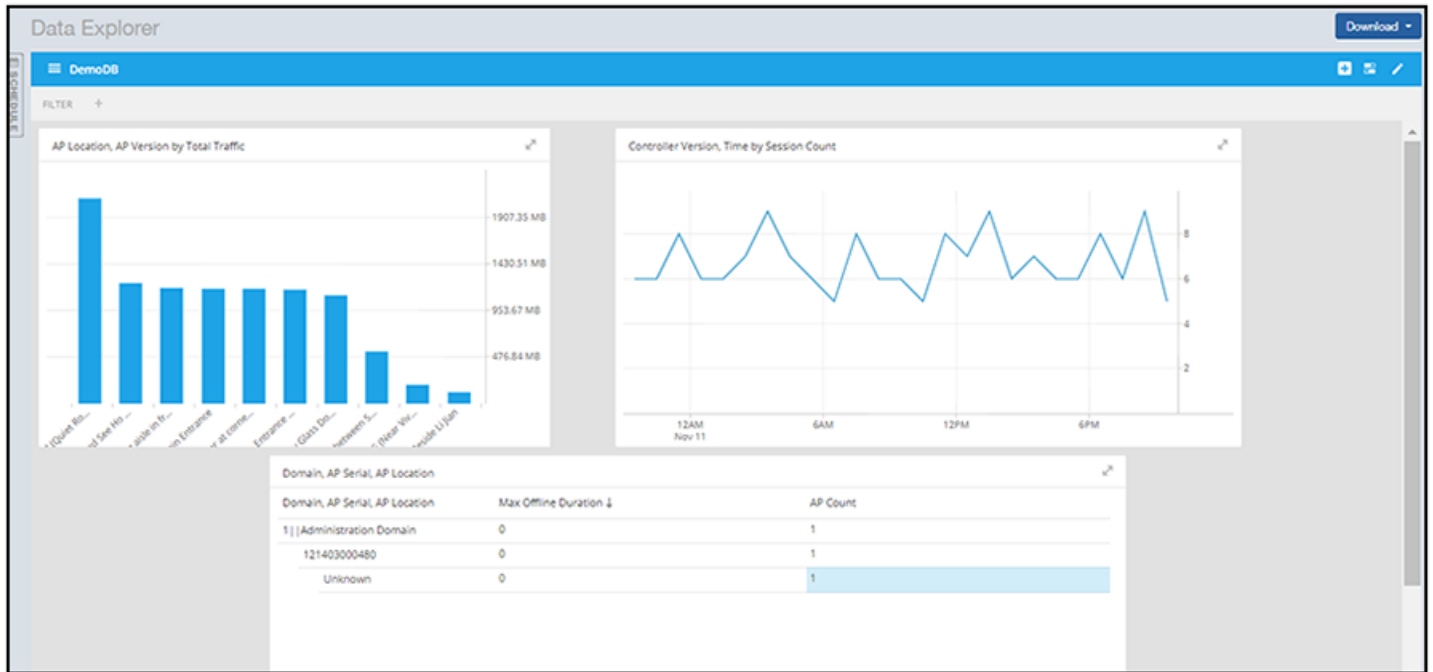

In the upper-right portion of the screen, the following icons are displayed:

**FIGURE 155** Dashboard-Editing buttons

The following table identifies each icon and the actions you can perform:

**TABLE 7** Icons for Editing a Dashboard

Icon	Name of Icon	Actions You Can Perform
	Add a tile	Clicking this icon invokes the list of data cubes. You can then proceed to add a tile to the dashboard, which is described as part of the <a href="#">Creating a Data Explorer Dashboard</a> on page 126 section.
	Dashboard options	Clicking this icon allows you to change the following settings: <ul style="list-style-type: none"> <li>• Time zone</li> <li>• Auto-update interval</li> <li>• Enabling/disabling cache</li> </ul>
	Edit this dashboard	Clicking this icon allows you to do the following: <ul style="list-style-type: none"> <li>• Rearrange or resize the tiles by using your cursor.</li> <li>• Make changes to specific tiles within the dashboard by using the icons that</li> </ul>

**TABLE 7** Icons for Editing a Dashboard (continued)

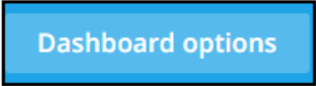
Icon	Name of Icon	Actions You Can Perform
		<p>appear for each tile:</p>  <ul style="list-style-type: none"> <li>- Use the three dots to edit a tile description, copy the tile, or hide the tile.</li> <li>- Use the Pencil icon to add or remove dimensions and measures for the tile as well as to change the representation of the data for the tile.</li> <li>- Use the garbage-can icon to delete the tile from the dashboard.</li> </ul> <ul style="list-style-type: none"> <li>• Click on the Dashboard options tab in the upper-right portion of the screen:            <p>This invokes another screen containing general information about the dashboard. From there, you can do the following:</p> <ul style="list-style-type: none"> <li>- Rename the dashboard</li> <li>- Add or modify a description of the dashboard</li> <li>- Change the color theme</li> <li>- Decide whether to enforce the time filter</li> <li>- Delete the dashboard.</li> </ul> <p><b>NOTE</b> Remember to click <b>Save</b> to save your changes.</p> </li> </ul>

## Exporting Raw Data Using the SCI Virtual Machine Command Line Interface

You can use the SCI VM command line interface to export larger amounts of raw data than can be obtained with the user interface. This data can come from any data cubes, dimensions, filters, etc. that you want.

Follow these steps to export the raw data you are interested in.

**NOTE**

It is recommended to never run more than one export command at a time because data could accidentally be overwritten.

1. Log in to your SCI VM.

2. Navigate to the following directory:

```
/storage/ rsa-api/ export /configs
```

3. Locate the file called config-template.yml
4. Open the file using a text editor.

The file contains instructions on what to do. You will need to either comment out certain lines or un-comment certain lines in the file, as directed, and will need to fill in the desired values of data cubes, dimensions, and other items as directed.

5. Once you have made the changes in the config-template.yml file, be sure to save it under a different name that is meaningful to you, while leaving the original config-template.yml file in tact for future use.

#### NOTE

If you are using SFTP, place the key file in the following directory:

```
/storage/rsa-api/ export /keys
```

6. Run the following command to export the raw data:

```
sudo docker exec -it rsa-api yarn export-raw <config-file-name>
```

where <config-file-name> is the name of your customized .yml file.

The raw data should be returned to the command line interface. Refer to the following topics for more information:

- [Template File for Exporting Raw Data](#) on page 136
- [Raw Data Output for Dimensions and Measures](#) on page 138

## Template File for Exporting Raw Data

This is the example config-template.yml that you can copy and edit according to the desired output.

```
#
# This is an example configuration file in YAML format. Lines starting with '#' are comments.
# Refer to http://www.yaml.org for detailed specification. Please change values accordingly.
#
# All attributes are required unless specified as 'Optional'.
#
# Version: 1.0
# Date:    17 Oct 2017
#
source:
# The data source name (case-sensitive). Refer to detailed API reference guide regarding how to
# retrieve the actual value of data source name. Alternatively you may get it from URL
# while accessing a particular Data cube via Data Explorer.
#
# Example: access Data cube 'Clients' by accessing URL (replace {HOST} with your SCI master node
# IP address, authentication may be required):
#
#   https://{HOST}/report/dataExplorer#/d/binnedSessions/Clients
#
# The 'dataSource' of 'Clients' is 'binnedSessions' in this example
dataSource: 'foo'

# ISO 8601 timestamp (e.g, yyyy-MM-ddTHH:mmZ)
#
# Examples:
# (1) '1970-01-01T00:00Z' for UTC
# (2) '2017-01-01T00:00+0300' for UTC +3
# (3) '2017-01-01T00:00-0800' for UTC -8
# (4) '2017-01-01T00:00+0530' for UTC +5:30
#
# Make sure that 'startTime' is before 'endTime'.
```

```
startTime: '2017-01-01T00:00:00Z'
endTime:   '2017-02-01T00:00:00Z'

# Optional (comment out if it does not apply)
#
# In the format of '<key>': [a list of values], e.g., 'system': ['foo', 'bar']
#
# The key name refers to the actual case-sensitive value (not display name) of a particular
# dimension of a data cube. Refer to detailed API reference guide regarding how to retrieve the values of
# dimensions. Alternatively, you may export a few rows (i.e., 1 minute) without filter and check
# out the title of the CSV file for all filter dimension names
#
# For a particular filter, results match any of the values specified in the list for that specific
# key would be returned. If multiple filters specified, only results match all of them would be
# returned.
#
# Example:
#
# (1) Get all rows for 'system' equals to 'foo' or 'bar'
#
# filters:
#   'system': ['foo', 'bar']
#
# (2) Get all rows for 'system' equals to 'foo', AND 'ctrlMac' equals '99:F6:66:2A:B2:80'
#
# filters:
#   'system': ['foo']
#   'ctrlMac': ['99:F6:66:2A:B2:80']
#
# Uncomment and change the following lines to apply filters
# filters:
#   '<key1>': ['value1', 'value2']
#   '<key2>': ['value1', 'value2']

destination:
# 'ftp' or 'sftp' only (case-sensitive)
protocol: 'ftp'

# The hostname or IP address of the FTP server
host: 'localhost'

# FTP login username
# For 'sftp', it refers to the SSH login username
user: 'ftp-username'

# Required by 'ftp' protocol only
# FTP server login password
password: 'ftp-password'

# Required by 'sftp' protocol only
# File name only of the SSH public key. The file must exist in directory
# '/storage/rsa-api/export/keys' on 'SCI' master host
#
# privateKey: 'changeme.pem'

# Apply to 'sftp' protocol only
# Passphrase for 'privateKey' if any, leave it with empty value '' or remove it otherwise
#
# passphrase: 'changeme'

# The prefix for exported file names. If it contains path of sub-directories (e.g.,
# 'path/to/dir/example'), those directories (i.e., 'path/to/dir') must exist on FTP server
# beforehand
prefix: 'example'
```

## Raw Data Output for Dimensions and Measures

The output you generate from raw data contains dimensions and measurements for the various data cubes.

Refer to the following tables:

- [Table 8](#)
- [Table 9](#)

The following table lists and describes all the dimensions that can be displayed in the raw-data output you generate.

**TABLE 8** Dimensions

Dimension name	Description	Supported Data Sources
alarmCode	Unique string assigned by the controller to an alarm.	<ul style="list-style-type: none"> <li>• AP Alarms</li> </ul>
alarmState	Indicates if the alarm is outstanding.	<ul style="list-style-type: none"> <li>• AP Alarms</li> </ul>
alarmType	Description for access point and controller alarms.	<ul style="list-style-type: none"> <li>• AP Alarms</li> </ul>
alarmUUID	Unique string assigned by the controller to an alarm.	<ul style="list-style-type: none"> <li>• AP Alarms</li> </ul>
apDescription	Description string of the access point that is configured in the controller.	<ul style="list-style-type: none"> <li>• Applications</li> <li>• Network traffic</li> <li>• Airtime Utilization</li> <li>• Clients</li> <li>• Sessions</li> <li>• AP Events</li> <li>• AP Inventory</li> <li>• AP Alarms</li> </ul>
apExtIp	External IP address of the access point.	<ul style="list-style-type: none"> <li>• Applications</li> <li>• Network traffic</li> <li>• Airtime Utilization</li> <li>• Clients</li> <li>• Sessions</li> <li>• AP Events</li> <li>• AP Inventory</li> <li>• AP Alarms</li> </ul>
apFwVersion	Firmware version number of the access point.	<ul style="list-style-type: none"> <li>• Applications</li> <li>• Network traffic</li> <li>• Airtime Utilization</li> <li>• Clients</li> <li>• Sessions</li> <li>• AP Events</li> <li>• AP Inventory</li> <li>• AP Alarms</li> </ul>
apGroupName	AP Groups configured in the controller.	<ul style="list-style-type: none"> <li>• Applications</li> <li>• Network traffic</li> <li>• Airtime Utilization</li> <li>• Clients</li> <li>• Sessions</li> <li>• AP Events</li> </ul>

**TABLE 8** Dimensions (continued)

Dimension name	Description	Supported Data Sources
		<ul style="list-style-type: none"> <li>• AP Inventory</li> <li>• AP Alarms</li> </ul>
apIp	Internal IP address of the access point.	<ul style="list-style-type: none"> <li>• Applications</li> <li>• Network traffic</li> <li>• Airtime Utilization</li> <li>• Clients</li> <li>• Sessions</li> <li>• AP Events</li> <li>• AP Inventory</li> <li>• AP Alarms</li> </ul>
apLocation	Location string of the access point that is configured in the controller.	<ul style="list-style-type: none"> <li>• Applications</li> <li>• Network traffic</li> <li>• Airtime Utilization</li> <li>• Clients</li> <li>• Sessions</li> <li>• AP Events</li> <li>• AP Inventory</li> <li>• AP Alarms</li> </ul>
apMac	Base MAC address of the access point.	<ul style="list-style-type: none"> <li>• Applications</li> <li>• Network traffic</li> <li>• Airtime Utilization</li> <li>• Clients</li> <li>• Sessions</li> <li>• AP Events</li> <li>• AP Inventory</li> <li>• AP Alarms</li> </ul>
apModel	Description of the access point model type.	<ul style="list-style-type: none"> <li>• Applications</li> <li>• Network traffic</li> <li>• Airtime Utilization</li> <li>• Clients</li> <li>• Sessions</li> <li>• AP Events</li> <li>• AP Inventory</li> <li>• AP Alarms</li> </ul>
apName	Name of the access point configured in the controller.	<ul style="list-style-type: none"> <li>• Applications</li> <li>• Network traffic</li> <li>• Airtime Utilization</li> <li>• Clients</li> <li>• Sessions</li> <li>• AP Events</li> <li>• AP Inventory</li> <li>• AP Alarms</li> </ul>
app	Name of the application accessed by the WiFi client.	<ul style="list-style-type: none"> <li>• Applications</li> </ul>
apSerial	Serial number of the access point.	<ul style="list-style-type: none"> <li>• Applications</li> </ul>

**TABLE 8** Dimensions (continued)

Dimension name	Description	Supported Data Sources
		<ul style="list-style-type: none"> <li>• Network traffic</li> <li>• Airtime Utilization</li> <li>• Clients</li> <li>• Sessions</li> <li>• AP Events</li> <li>• AP Inventory</li> <li>• AP Alarms</li> </ul>
category	Category for access point and controller alarms or events.	<ul style="list-style-type: none"> <li>• AP Events</li> <li>• AP Alarms</li> </ul>
clientIp	Internal IP address of the WiFi client.	<ul style="list-style-type: none"> <li>• Clients</li> <li>• Sessions</li> </ul>
clientMac	MAC address of the WiFi client.	<ul style="list-style-type: none"> <li>• Applications</li> <li>• Clients</li> <li>• Sessions</li> </ul>
connectionStatus	Connection status of the access point: Online, Offline, Discovery, Provisioned.	<ul style="list-style-type: none"> <li>• AP Inventory</li> </ul>
ctrlFwVersion	Firmware version number of the controller.	<ul style="list-style-type: none"> <li>• Applications</li> <li>• Network traffic</li> <li>• Airtime Utilization</li> <li>• Clients</li> <li>• Sessions</li> <li>• AP Events</li> <li>• AP Inventory</li> <li>• AP Alarms</li> <li>• Controller Inventory</li> </ul>
ctrlMac	MAC address of the controller.	<ul style="list-style-type: none"> <li>• Applications</li> <li>• Network traffic</li> <li>• Airtime Utilization</li> <li>• Clients</li> <li>• Sessions</li> <li>• AP Events</li> <li>• AP Inventory</li> <li>• AP Alarms</li> <li>• Controller Inventory</li> </ul>
ctrlModel	Description of the model of the controller.	<ul style="list-style-type: none"> <li>• Applications</li> <li>• Network traffic</li> <li>• Airtime Utilization</li> <li>• Clients</li> <li>• Sessions</li> <li>• AP Events</li> <li>• AP Inventory</li> <li>• AP Alarms</li> <li>• Controller Inventory</li> </ul>
ctrlName	Name of the configured controller.	<ul style="list-style-type: none"> <li>• Applications</li> <li>• Network traffic</li> </ul>

**TABLE 8** Dimensions (continued)

Dimension name	Description	Supported Data Sources
		<ul style="list-style-type: none"> <li>Airtime Utilization</li> <li>Clients</li> <li>Sessions</li> <li>AP Events</li> <li>AP Inventory</li> <li>AP Alarms</li> <li>Controller Inventory</li> </ul>
ctrlSerial	Serial number of the controller.	<ul style="list-style-type: none"> <li>Applications</li> <li>Network traffic</li> <li>Airtime Utilization</li> <li>Clients</li> <li>Sessions</li> <li>AP Events</li> <li>AP Inventory</li> <li>AP Alarms</li> <li>Controller Inventory</li> </ul>
disconnectTime	Disconnect time of a session.	<ul style="list-style-type: none"> <li>Sessions</li> </ul>
domains	Domains configured in the controller.	<ul style="list-style-type: none"> <li>Applications</li> <li>Network traffic</li> <li>Airtime Utilization</li> <li>Clients</li> <li>Sessions</li> <li>AP Events</li> <li>AP Inventory</li> <li>AP Alarms</li> </ul>
eventCode	Code number for access point and controller events.	<ul style="list-style-type: none"> <li>AP Events</li> </ul>
eventType	Description for access point and controller events.	<ul style="list-style-type: none"> <li>AP Events</li> </ul>
firstConnection	First connection time of a session.	<ul style="list-style-type: none"> <li>Sessions</li> </ul>
hostname	Hostname configured in the WiFi client.	<ul style="list-style-type: none"> <li>Clients</li> <li>Sessions</li> </ul>
lastStatusChangeTime	Date and time of the last change in Connection Status of the access point.	<ul style="list-style-type: none"> <li>AP Inventory</li> </ul>
manufacturer	Manufacturer information for the WiFi client.	<ul style="list-style-type: none"> <li>Clients</li> <li>Sessions</li> </ul>
memoryUtilization	Percentage of memory being used by the controller.	<ul style="list-style-type: none"> <li>Controller Inventory</li> </ul>
osType	OS information for the WiFi client.	<ul style="list-style-type: none"> <li>Clients</li> <li>Sessions</li> </ul>
port	Port of the application accessed by the WiFi client.	<ul style="list-style-type: none"> <li>Applications</li> </ul>
radio	Indicates the radio frequency band: 2.4GHz or 5GHz.	<ul style="list-style-type: none"> <li>Applications</li> <li>Network traffic</li> <li>Airtime Utilization</li> </ul>

**TABLE 8** Dimensions (continued)

Dimension name	Description	Supported Data Sources
		<ul style="list-style-type: none"> <li>• Clients</li> <li>• Sessions</li> </ul>
radioMode	Possible values are: ac, n, a, g, b, or "unknown" (if SmartZone version is prior to 3.6).	<ul style="list-style-type: none"> <li>• Clients</li> <li>• Sessions</li> </ul>
reason	Additional description for access point and controller alarms or events, if available.	<ul style="list-style-type: none"> <li>• AP Events</li> <li>• AP Alarms</li> </ul>
roamingSessionId	A unique session ID that is created when a client roams to multiple APs within a short-enough time span that the client is connected to these APs simultaneously.	<ul style="list-style-type: none"> <li>• Clients</li> <li>• Sessions</li> </ul>
sessionId	ID string assigned to a session.	<ul style="list-style-type: none"> <li>• Clients</li> <li>• Sessions</li> </ul>
sessionType	Indicates whether the session is authorized or unauthorized.	<ul style="list-style-type: none"> <li>• Clients</li> <li>• Sessions</li> </ul>
severity	Severity level for access point and controller alarms or events.	<ul style="list-style-type: none"> <li>• AP Events</li> <li>• AP Alarms</li> </ul>
ssid	Service set identifier (SSID) configured in the controller.	<ul style="list-style-type: none"> <li>• Applications</li> <li>• Network traffic</li> <li>• Clients</li> <li>• Sessions</li> </ul>
system	System ID of the controller or the SmartZone Cluster.	<ul style="list-style-type: none"> <li>• Applications</li> <li>• Network traffic</li> <li>• Airtime Utilization</li> <li>• Clients</li> <li>• Sessions</li> <li>• AP Events</li> <li>• AP Inventory</li> <li>• AP Alarms</li> <li>• Controller Inventory</li> </ul>
timestamp	Timestamps are represented in UTC timezone format.	<ul style="list-style-type: none"> <li>• Airtime Utilization</li> <li>• Network traffic</li> <li>• Applications</li> <li>• AP Events</li> <li>• AP Alarms</li> <li>• AP Inventory</li> <li>• Clients</li> <li>• Controller Inventory</li> <li>• Sessions</li> </ul>
username	Username of the user account associated with the WiFi client.	<ul style="list-style-type: none"> <li>• Clients</li> <li>• Sessions</li> </ul>
zoneName	Zones configured in the controller.	<ul style="list-style-type: none"> <li>• Applications</li> <li>• Network traffic</li> <li>• Airtime Utilization</li> <li>• Clients</li> <li>• Sessions</li> </ul>

**TABLE 8** Dimensions (continued)

Dimension name	Description	Supported Data Sources
		<ul style="list-style-type: none"> <li>• AP Events</li> <li>• AP Inventory</li> <li>• AP Alarms</li> </ul>

The following table lists and describes all the measures that can be displayed in the raw-data output you generate.

**TABLE 9** Measures

Measure name	Description	Supported Data Sources
airtimeBusy	Average of the airtime busy metric in percentage form.	<ul style="list-style-type: none"> <li>• Airtime Utilization</li> </ul>
airtimeIdle	Average of the airtime idle metric in percentage form.	<ul style="list-style-type: none"> <li>• Airtime Utilization</li> </ul>
airtimeRx	Average of the airtime receive metric in percentage form.	<ul style="list-style-type: none"> <li>• Airtime Utilization</li> </ul>
airtimeTx	Average of the airtime transmit metric in percentage form.	<ul style="list-style-type: none"> <li>• Airtime Utilization</li> </ul>
airtimeUtilization	Average of the total airtime utilization in percentage form.	<ul style="list-style-type: none"> <li>• Airtime Utilization</li> </ul>
count	A count for each event and alarm type.	<ul style="list-style-type: none"> <li>• AP Events</li> <li>• AP Alarms</li> </ul>
cpuUtilization	Average CPU utilization for the controller in percentage form.	<ul style="list-style-type: none"> <li>• Controller Inventory</li> </ul>
disconnectDuration	Indicated how many milliseconds an AP has been disconnected.	<ul style="list-style-type: none"> <li>• AP Inventory</li> </ul>
diskFree	Average free disk space, in bytes, for the controller.	<ul style="list-style-type: none"> <li>• Controller Inventory</li> </ul>
diskUtilization	Average disk utilization, in percentage, for the controller.	<ul style="list-style-type: none"> <li>• Controller Inventory</li> </ul>
diskTotal	Total amount of disk space, in bytes, on the controller.	<ul style="list-style-type: none"> <li>• Controller Inventory</li> </ul>
firstRss	First received signal strength of the access point in dBm.	<ul style="list-style-type: none"> <li>• Clients</li> </ul>
firstSnr	First signal to noise ratio at the access point in dB.	<ul style="list-style-type: none"> <li>• Clients</li> </ul>
lastRss	Last received signal strength of the access point in dBm.	<ul style="list-style-type: none"> <li>• Clients</li> </ul>
lastSnr	Last signal to noise ratio at the access point in dB.	<ul style="list-style-type: none"> <li>• Clients</li> </ul>
licenseCount	Total number of licenses available on the controller?	<ul style="list-style-type: none"> <li>• Controller Inventory</li> </ul>
licenseUtilization	Percentage of available licenses currently being used on the controller.	<ul style="list-style-type: none"> <li>• Controller Inventory</li> </ul>
maxRss	Maximum received signal strength of the access point in dBm.	<ul style="list-style-type: none"> <li>• Clients</li> </ul>
maxSnr	Maximum signal to noise ratio at the access point in dB.	<ul style="list-style-type: none"> <li>• Clients</li> </ul>
memoryUtilization	Average memory utilization for the controller, given in percentage form.	<ul style="list-style-type: none"> <li>• Controller Inventory</li> </ul>

**TABLE 9** Measures (continued)

Measure name	Description	Supported Data Sources
mgmtRxBytes	Traffic volume, which is received from AP (Access Point) in IEEE 802.11 control and management frames. This includes all unicast, multicast and broadcast traffic.	<ul style="list-style-type: none"> <li>• Network traffic</li> <li>• Airtime Utilization</li> </ul>
mgmtTraffic	Traffic volume, which is transmitted and received in IEEE 802.11 control and management frames. This includes all unicast, multicast and broadcast traffic.	<ul style="list-style-type: none"> <li>• Network traffic</li> <li>• Airtime Utilization</li> </ul>
mgmtTxBytes	Traffic volume, which is transmitted by AP (Access Point) in IEEE 802.11 control and management frames. This includes all unicast, multicast and broadcast traffic.	<ul style="list-style-type: none"> <li>• Network traffic</li> <li>• Airtime Utilization</li> </ul>
minRss	Minimum received signal strength of the access point in dBm.	<ul style="list-style-type: none"> <li>• Clients</li> </ul>
minSnr	Minimum signal to noise ratio at the access point in dB.	<ul style="list-style-type: none"> <li>• Clients</li> </ul>
noiseFloor	Average noise floor power in dBm.	<ul style="list-style-type: none"> <li>• Clients</li> </ul>
rxBytes	Sum of userRxBytes and mgmtRxBytes.	<ul style="list-style-type: none"> <li>• Network traffic</li> <li>• Airtime Utilization</li> <li>• Applications</li> <li>• Clients</li> <li>• Sessions</li> </ul>
Session Count	Number of unique sessions.	<ul style="list-style-type: none"> <li>• Clients</li> <li>• Sessions</li> </ul>
sessionDuration	The length of a session, given in milliseconds.	<ul style="list-style-type: none"> <li>• Sessions</li> </ul>
throughputEstimate	Average throughput estimate for the WiFi client.	<ul style="list-style-type: none"> <li>• Clients</li> </ul>
traffic	Sum of the user and management traffic.	<ul style="list-style-type: none"> <li>• Network traffic</li> <li>• Airtime Utilization</li> <li>• Applications</li> <li>• Clients</li> <li>• Session</li> </ul>
txBytes	Sum of userTxBytes and mgmtTxBytes.	<ul style="list-style-type: none"> <li>• Network traffic</li> <li>• Airtime Utilization</li> <li>• Applications</li> <li>• Clients</li> <li>• Sessions</li> </ul>
userRxBytes	Traffic volume, which is received by AP (Access Point) in IEEE 802.11 MAC Service Data Unit (MSDU) data frames. This includes all unicast, multicast and broadcast traffic.	<ul style="list-style-type: none"> <li>• Applications</li> <li>• Network traffic</li> <li>• Airtime Utilization</li> <li>• Clients</li> <li>• Sessions</li> </ul>
userTraffic	Traffic volume, which is transmitted and received in IEEE 802.11 MAC Service Data Unit (MSDU) data frames. This includes all unicast, multicast and broadcast traffic. User Traffic = Rx User + Tx User	<ul style="list-style-type: none"> <li>• Applications</li> <li>• Network traffic</li> <li>• Airtime Utilization</li> <li>• Clients</li> <li>• Sessions</li> </ul>

**TABLE 9** Measures (continued)

Measure name	Description	Supported Data Sources
userTxBytes	Traffic volume, which is transmitted by AP (Access Point) in IEEE 802.11 MAC Service Data Unit (MSDU) data frames. This includes all unicast, multicast and broadcast traffic.	<ul style="list-style-type: none"><li>• Applications</li><li>• Network traffic</li><li>• Airtime Utilization</li><li>• Clients</li><li>• Sessions</li></ul>

# Admin Dashboard

---

- Admin Console..... 147
- Status and Updates..... 148
- Diagnostics..... 150
- Settings..... 151
- License..... 155

## Admin Console

The Admin pages provide options for configuring SCI's administrative settings, performing diagnostics and performing system updates.

The Admin section is divided into the following pages:

- Status and Updates
- Diagnostics
- Settings
- License

### NOTE

For information on SCI installation, refer to the SCI 2.0 Installation Guide, available from [support.ruckuswireless.com](http://support.ruckuswireless.com)

# Status and Updates

The Status and Update page lists the active SCI nodes, alerts you to any important notifications, and displays the current firmware version.

FIGURE 156 Status, Notifications, and Update screen

**Nodes Section:** A table with the following data:

ID	Node IP	Node Token	Node Type	Node State
data-123xyz	10.x.y.1	3472588231	data	●
master-456hwrd	10.x.y.2	3472588559	master	●

**Notifications Section:** A table with one notification:

Level	Source	Type	Message	Details
Danger	Node	Disk Usage	Your master node (IP: 10.x.y.2) has reached 83% disk usage	Please refer to the Notifications Section in the User guide

**Update Section:** Shows the current and latest firmware versions and a button to check for updates.

Failed to get update information

Current Version: v3.0.0-rc.1  
Latest Version: v3.0.0-rc.1

[Check for Updates](#)

## Nodes

The Nodes section lists the active SCI nodes, and includes the following information on each node:

- **Node ID:** The ID number of the node
- **Node IP:** The IP address of the node
- **Node Token:** The Token number or SSH password of the node. This token number is required for a node to connect to another node. The number is available on the UI so that it is a ready reference to the user who wants to connect to a specific node.
- **Node Type:** The type of node. There are two types of nodes, namely master and data nodes. One or more data nodes are required as the system scales and grows larger.
- **Node State:** The node state is green when in use and red when disconnected and not in use.

## Notifications

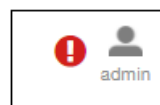

If any notifications are present in this section, a red notifications icon appears in the upper-right portion of the SCI user interface next to the admin icon. (This icon disappears once the issue has been handled.)

**NOTE**

The only current "level" of notification at this time is *danger*, as shown in the screen above.

In addition, an email notification is sent out every 24 hours to the email address provided in the My Account screen > Profile section, which you open by clicking on the admin icon in the upper right of the SCI user interface, as shown in the following figure.

**FIGURE 157** Email Address to Receive Notifications

To receive notifications, you must also be sure that you have configured the outgoing mail server (SMTP) in the Admin dashboard > Settings section.

The following table lists examples of the two types of notifications that you could receive, along with possible solutions.

**TABLE 10** Notifications and Possible Corrective Actions

Notification	Description	Action(s) to Try
Your master node (IP: 10.x.y.1) has reached 83 percent disk usage.	This notification appears whenever one of the SCI nodes has a disk usage of 80% or more. This notification indicates that you could potentially run out of disk space on SCI.	<ul style="list-style-type: none"> <li>Reduce the data retention period by going to the <b>Admin &gt; Settings</b> screen, "Data Retention" section. For more information, refer to the <a href="#">Settings</a> on page 151 section, "Data Retention" portion.</li> <li>Copy your data to a new SCI with more disk space. If you need assistance, contact Ruckus support.</li> <li>Add new data nodes. Because the Hadoop Distributed File System (HDFS) replication factor is two, you need at least two data nodes in your SCI cluster.</li> </ul>
Your Spark cluster (Spark master IP: 10.x.y.2) was unable to accept a job submission.	This notification appears when an ETL Spark job is taking a long time, and SCI is unable to submit the next job. This could mean that SCI is unable to ingest data from the controllers and that SCI is unable to continue to collect data.	Go to <b>Admin &gt; Diagnostics &gt; Spark Master</b> . Search for "Running Applications." If this section shows more than one job running, check again in a half hour. If there is still more than one job shown running in the "Running Application" section, contact Ruckus customer support to ensure that you are not losing data.

## Update

The Update section contains the details of the current version of SCI that you are running and the latest version of SCI that is available (if any).

## Diagnostics

The Diagnostics admin page provides links to external tools that can be used to troubleshoot issues in database storage and data transformation.

The following links to diagnostic tools are provided:

- **Data ingestion and ETL jobs:**The Spark Master UI provides details of workers, running applications, running drivers, completed applications and completed drivers.  
For more details, see <http://spark.apache.org/docs/latest/spark-standalone.html>
- **Data lake and raw data storage:**The HDFS or Hadoop system provides details of datanodes, datanode volume failures, snapshot summaries, startup progress, and utilities such as logs and browsing the file system.  
For more details, see [https://en.wikipedia.org/wiki/Apache\\_Hadoop](https://en.wikipedia.org/wiki/Apache_Hadoop)
- **Data warehouse:**The Druid Coordinator or Console provides details of the data sources, cluster and indexing services.  
For more details, see <http://druid.io/docs/latest/design/coordinator.html>

FIGURE 158 Diagnostics

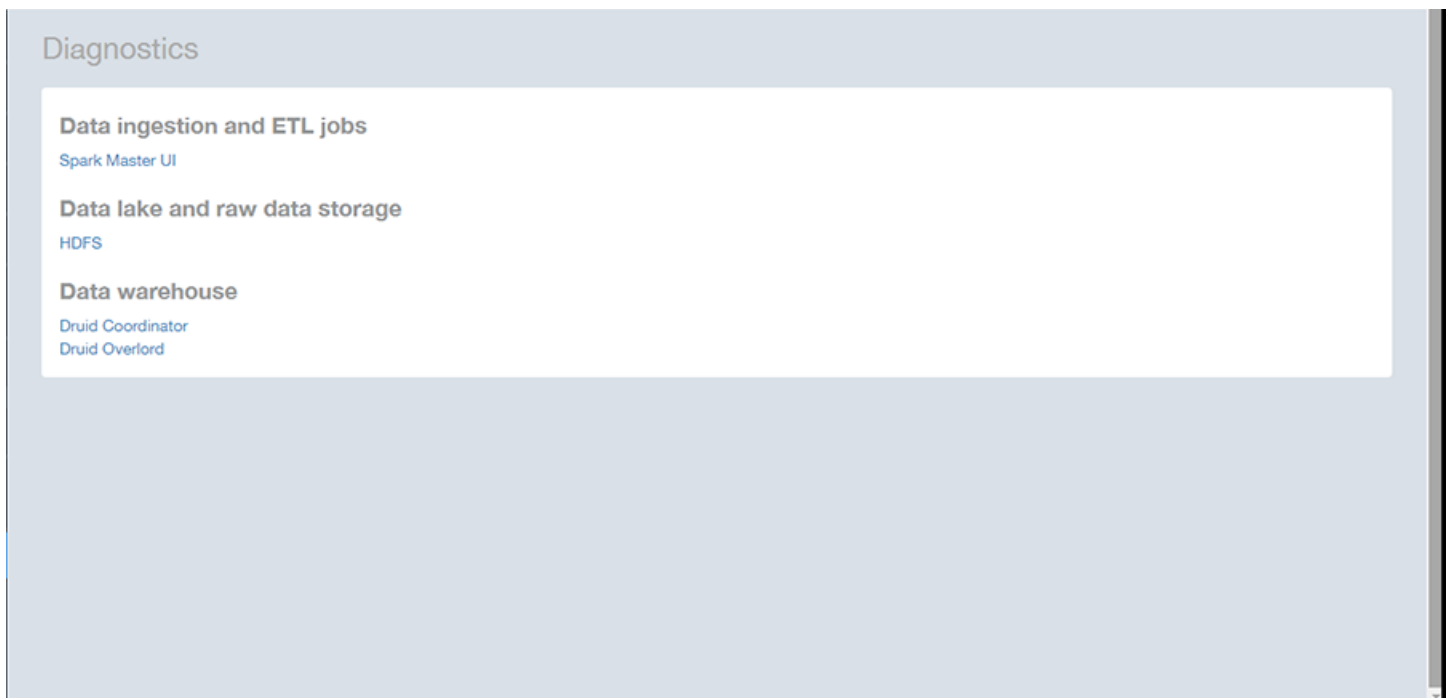

# Settings

The Settings area of the Admin Console is the location to store and update settings required for various features of SCI.

## Controller Settings

FIGURE 159 Controller Settings

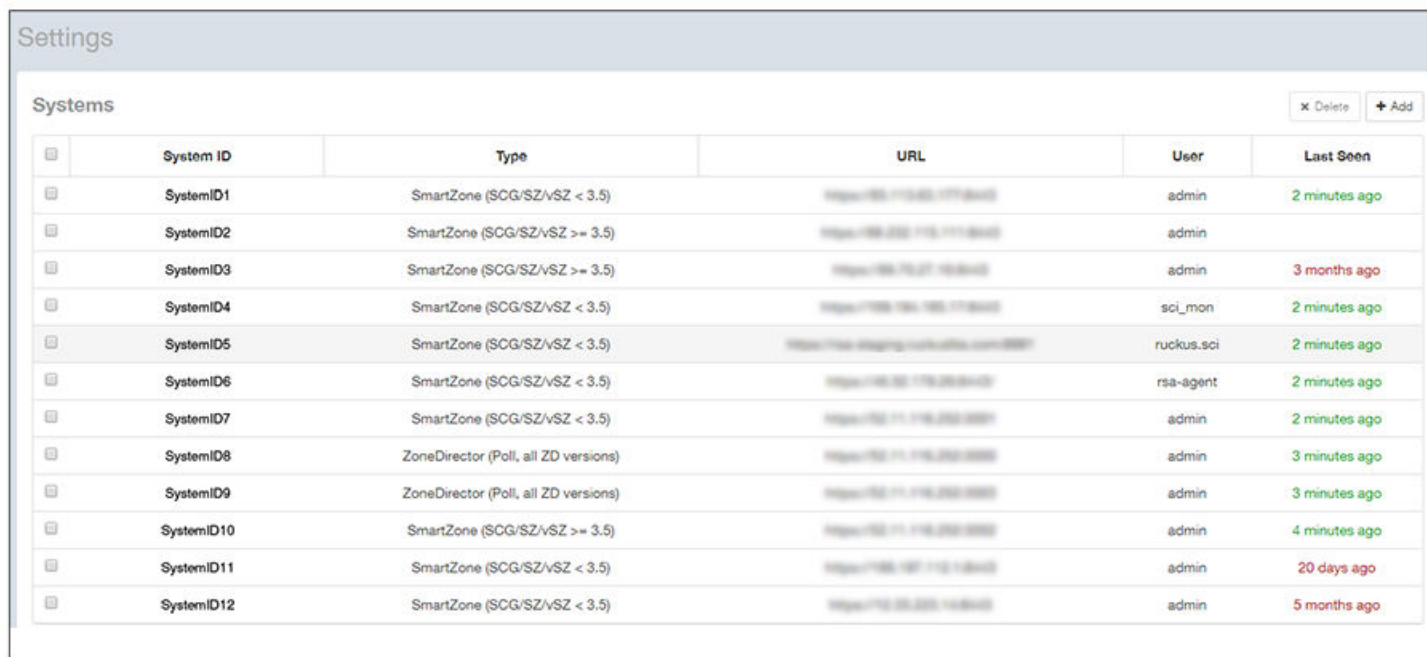

Settings					
Systems					
	System ID	Type	URL	User	Last Seen
<input type="checkbox"/>	SystemID1	SmartZone (SCG/SZ/vSZ < 3.5)	https://10.11.200.171:8443	admin	2 minutes ago
<input type="checkbox"/>	SystemID2	SmartZone (SCG/SZ/vSZ >= 3.5)	https://10.200.115.111:8443	admin	
<input type="checkbox"/>	SystemID3	SmartZone (SCG/SZ/vSZ >= 3.5)	https://10.10.27.10:8443	admin	3 months ago
<input type="checkbox"/>	SystemID4	SmartZone (SCG/SZ/vSZ < 3.5)	https://100.100.100.11:8443	sci_mon	2 minutes ago
<input type="checkbox"/>	SystemID5	SmartZone (SCG/SZ/vSZ < 3.5)	https://100.100.100.11:8443	ruckus.sci	2 minutes ago
<input type="checkbox"/>	SystemID6	SmartZone (SCG/SZ/vSZ < 3.5)	https://10.20.115.200:8443	rsa-agent	2 minutes ago
<input type="checkbox"/>	SystemID7	SmartZone (SCG/SZ/vSZ < 3.5)	https://10.11.116.200:8443	admin	2 minutes ago
<input type="checkbox"/>	SystemID8	ZoneDirector (Poll, all ZD versions)	https://10.11.116.200:8443	admin	3 minutes ago
<input type="checkbox"/>	SystemID9	ZoneDirector (Poll, all ZD versions)	https://10.11.116.200:8443	admin	3 minutes ago
<input type="checkbox"/>	SystemID10	SmartZone (SCG/SZ/vSZ >= 3.5)	https://10.11.116.200:8443	admin	4 minutes ago
<input type="checkbox"/>	SystemID11	SmartZone (SCG/SZ/vSZ < 3.5)	https://100.107.112.1:8443	admin	20 days ago
<input type="checkbox"/>	SystemID12	SmartZone (SCG/SZ/vSZ < 3.5)	https://10.20.200.1:8443	admin	5 months ago

To add a controller, click the **Add** button in the upper right of the Settings screen; a drop-down menu appears for you to select the controller type, as shown in the figure below.

FIGURE 160 Adding a New Controller Popup

**NOTE**

For instructions on adding the different types of controllers as well as instructions on deleting or editing controllers, refer to the *SmartCell Insight Installation Guide*, "Configuring SCI" chapter, "Adding and Managing Controllers" section.

## SMTP Settings

SCI requires certain settings to enable different areas of the functionality. These settings are listed in this section.

FIGURE 161 SMTP Settings

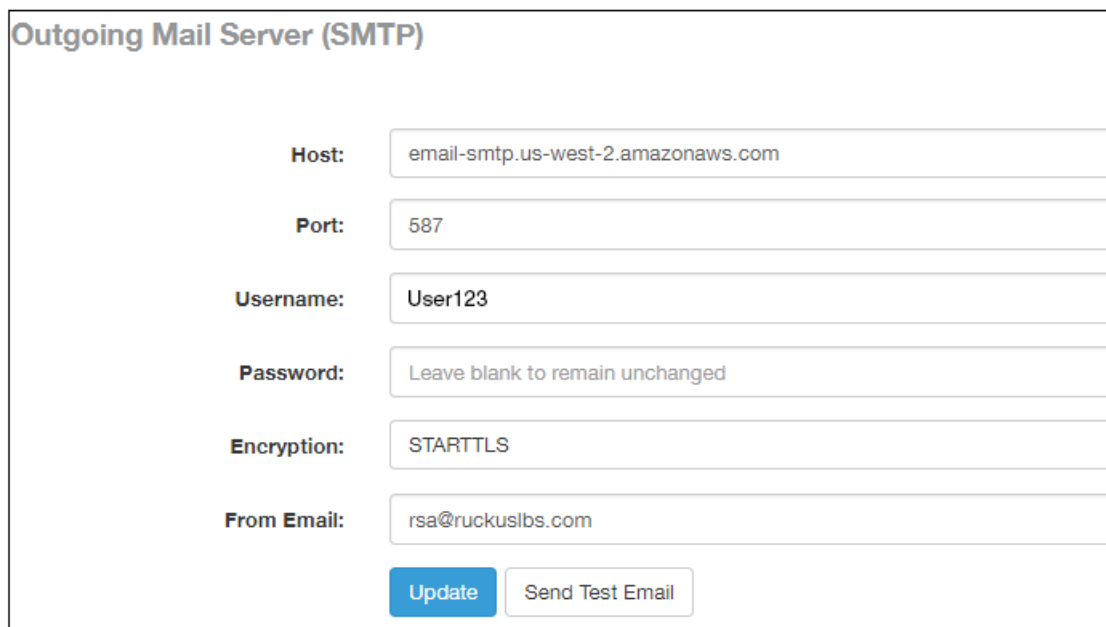

Host:	email-smtp.us-west-2.amazonaws.com
Port:	587
Username:	User123
Password:	Leave blank to remain unchanged
Encryption:	STARTTLS
From Email:	rsa@ruckuslbs.com

At the bottom of the form are two buttons: "Update" (a blue button) and "Send Test Email" (a white button with a grey border).

You can configure the SMTP mail server to send or receive e-mail messages to or from SCI. The SMTP settings section contains the configuration details:

- **Host:** Enter the name of the host. The system now checks the SMTP connectivity and displays an error if the authentication is not successful.
- **Port:** Enter the port number.
- **Username:** Enter the user name required to access the SMTP mail server.
- **Password:** Enter the password required to access the SMTP mail server.
- **Encryption:** Select the encryption method from the drop down list. You can also disable the encryption by selecting **Disabled** from the drop down list.
- **From email:** Enter the email ID that the messages are sent from.

To save your changes, click **Update**.

You can test your settings by sending a test email. Follow these steps:

1. After you have configured SMTP and saved your changes, click **Send Test Email**. The following popup should appear:

FIGURE 162 Send Test Email Popup

2. Click **Send**.
3. Check that you receive an email to confirm that SMTP is working properly. The subject of the email that you receive should be: "Test email from your Ruckus SmartCell Insight." The body of the email should be: " Hi there, this is a test email."

**NOTE**

The email will be sent to the email address that is configured in the My Account screen > Profile section, which you open by clicking on the admin icon in the upper right of the SCI user interface, as shown in the following figure:

FIGURE 163 Email Address to Receive SMTP Test Email Reply from Ruckus

## Data Retention

You can configure the time, in months, that you want SCI to retain all your data.

By default, this setting is 12 months, as shown in the screen below:

FIGURE 164 Data Retention section of Admin Dashboard

This means that SCI will delete any data older than 12 months. This action takes place on the 1st of each month.

If you want to change the data-retention time, follow example the steps below:

1. Slide the bar to the desired time in months (from 1 to 60) for which you want to retain data. For example, if you want to retain data for 22 months, slide the bar as follows:

**FIGURE 165** Retaining Data for 22 Months

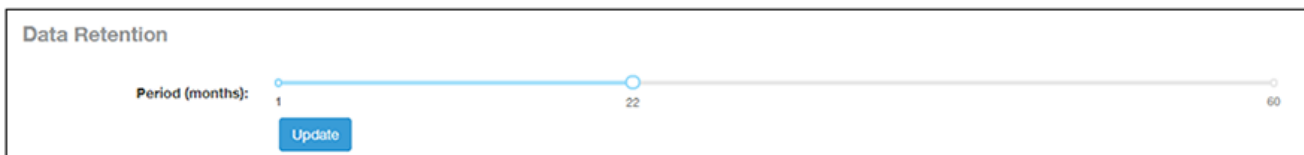

2. Click **Update**. A confirmation popup appears:

**FIGURE 166** Data Retention Confirmation Popup window

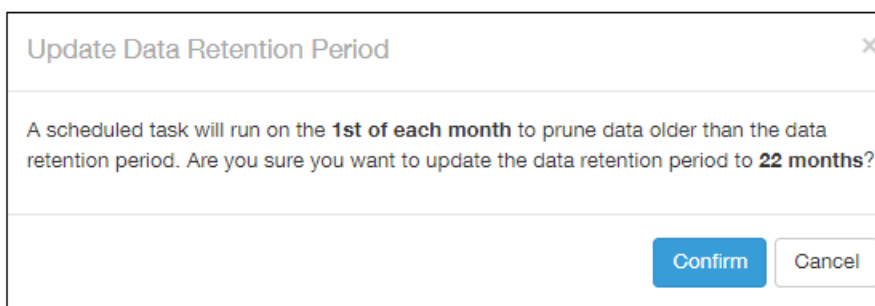

3. Click **Confirm**. SCI will now flush data every 22 months, starting on the first of the upcoming month.

#### NOTE

Once data is deleted from SCI, the data cannot be recovered.

## License

SCI supports a trial license that you can use to try out the product before you purchase it. SCI also supports a permanent SCI license.

SCI has a built in trial license that is valid for three months. You must update this license to the permanent license before the trial license expires to prevent you from being locked out of SCI.

#### NOTE

When your license has expired, you cannot log in to SCI. Instead, you receive a message that your trial license has expired, along with a link to the License page to upload your permanent license.

Follow these steps to upgrade to the permanent license:

1. In the SCI web UI, click **Admin > License**.
2. Generate a serial number for the SCI product.
3. Use the serial number to purchase and activate a license from the Ruckus support website. The Ruckus website provides a license file that you can download.

4. Upload this file to SCI on the License page. The following illustration is example of how the License Page appears, providing status of your licenses:

**FIGURE 167** Page to Upload Your License and Obtain Status of Licenses

Feature	Start	Expiration	Count	Notice
INSTANCE-SCI	Aug 16 2016 10:53	Perpetual License	1	SCI - Application Perpetual License
CAPACITY-SCI	Aug 16 2016 10:53	Perpetual License	1073741824	SCI WiFi analytics-1 AP lic. perpetual
SUP-SCI-EU	Aug 16 2016 10:53	Perpetual License	1	End User WatchDog Support for SCI, 1-year

**Upload License**

Serial Number: XXXXXXXXXXXX

File:

Copyright © 2018 Ruckus Networks, an ARRIS company. All rights reserved.  
350 West Java Dr., Sunnyvale, CA 94089 USA  
[www.ruckuswireless.com](http://www.ruckuswireless.com)